

SURFACE ADJUSTED COORDINATES

1	7,010,952.485	2,591,824.2523
2	7,011,146.7947	2,591,839.9481
3	7,011,147.7420	2,591,826.4050
4	7,011,292.3302	2,591,837.3262
5	7,011,229.5149	2,592,682.2679
6	7,011,174.0579	2,592,877.7171
7	7,011,128.4324	2,592,967.9653
8	7,010,999.0293	2,592,902.5449
9	7,010,990.0058	2,592,920.3936
10	7,010,945.3841	2,592,897.8348
11	7,010,967.6950	2,592,909.1142
12	7,010,831.8289	2,592,801.0668
13	7,010,870.6300	2,592,724.3174
14	7,010,889.4805	2,592,656.6619

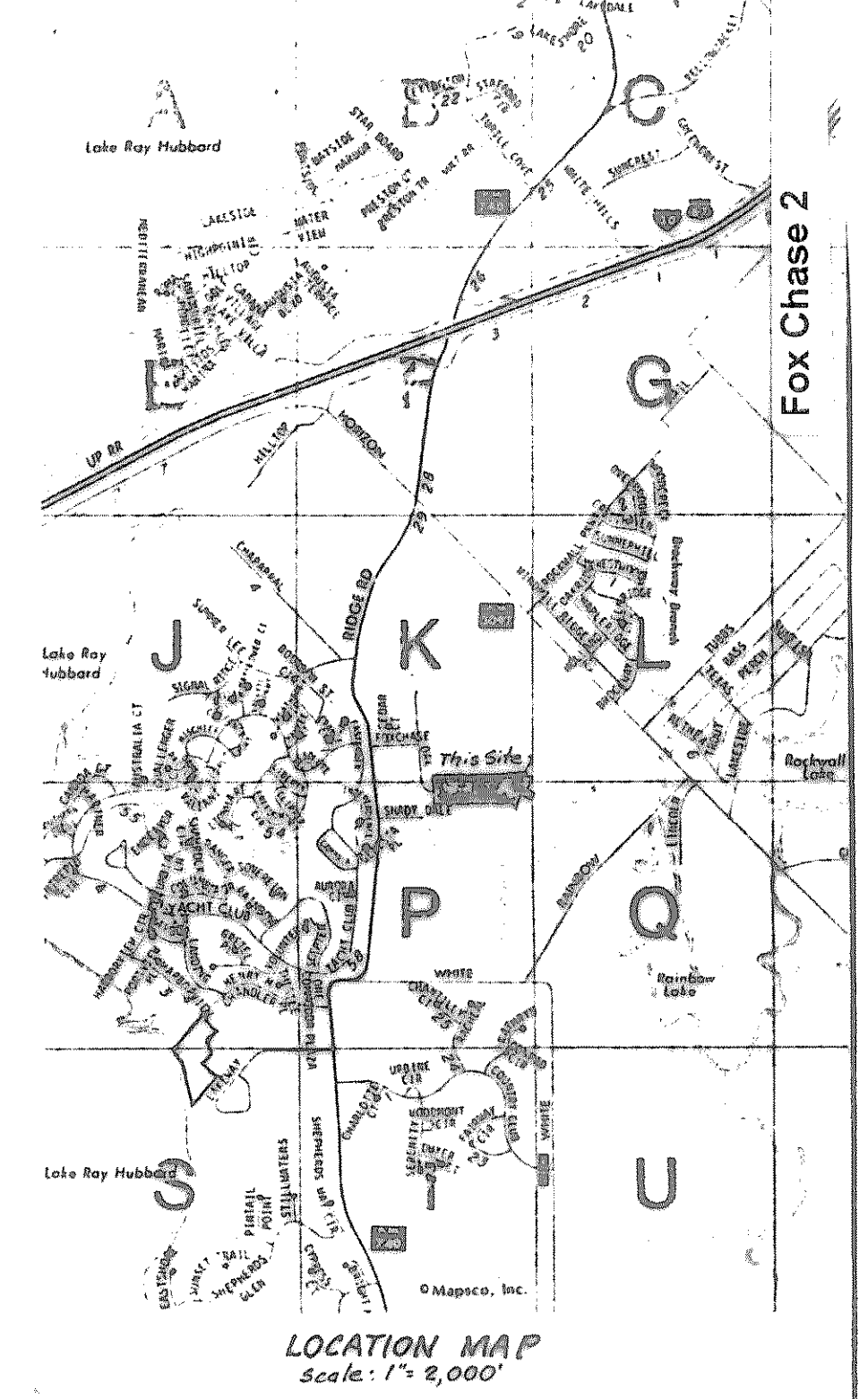
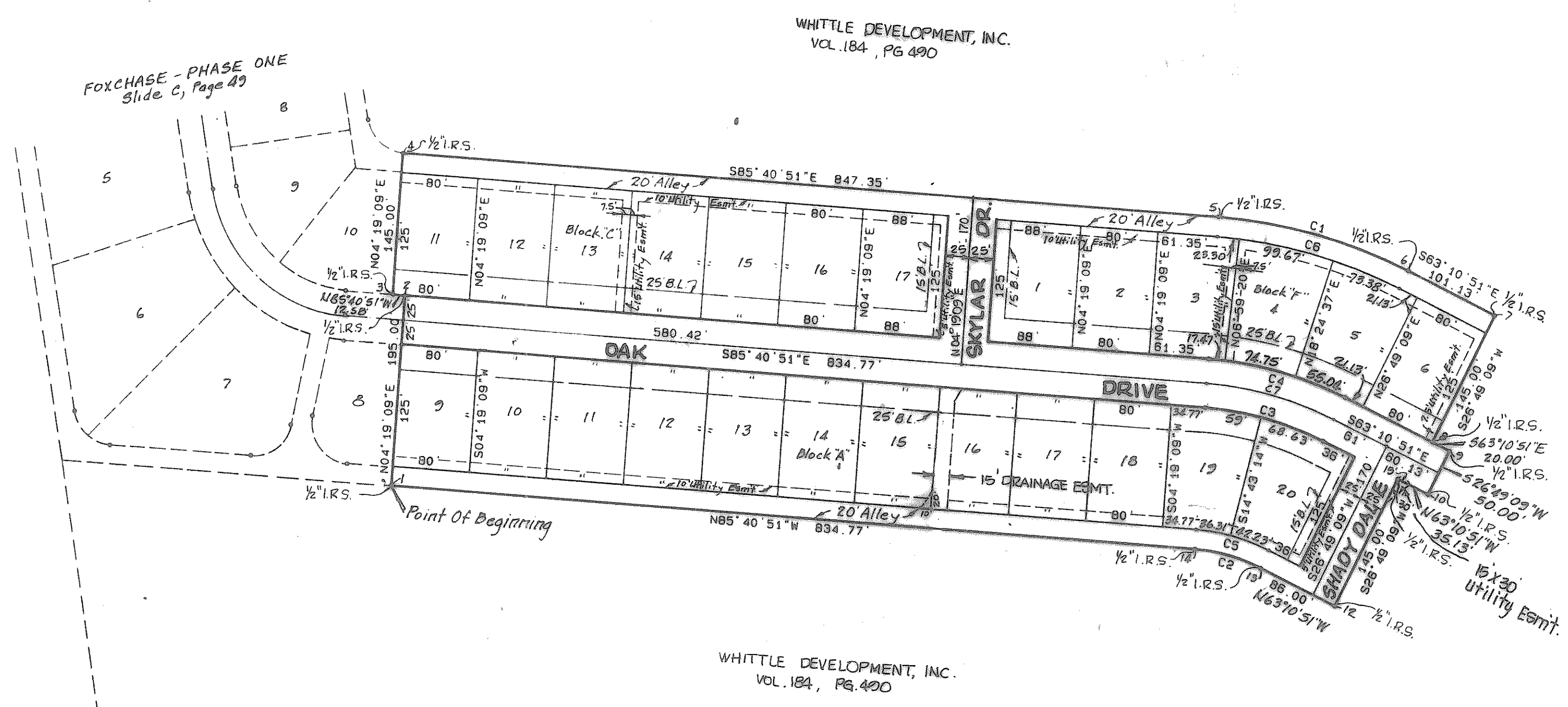

CURVE DATA

NO.	BEARING	CHORD	DELTA	RADIUS	LENGTH	TAN
C1	S74°25'51"E	202.89	22°30'00"	520.00	204.20	103.43
C2	N74°25'51"W	70.23	22°30'00"	180.00	70.89	35.80
C3	S74°25'51"E	128.81	22°30'00"	325.00	127.63	64.65
C4	S74°25'51"E	148.32	22°30'00"	375.00	147.28	74.58
C5	S74°25'51"E	78.04	22°30'00"	200.00	78.54	39.78
C6	S74°25'51"E	195.09	22°30'00"	500.00	196.35	98.46
C7	S74°25'51"E	138.56	22°30'00"	350.00	137.44	68.62

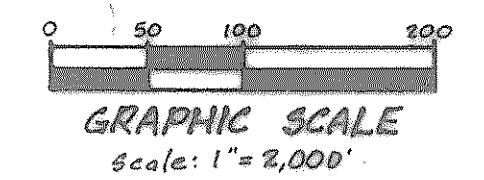

HAROLD L. EVANS
CONSULTING ENGINEER
2331 GUS THOMASSON RD. SUITE 102
DALLAS, TEXAS 75228
PHONE (214) 328-8133

FOXCHASE - PHASE TWO
EDWARD TEAL SURVEY, ABSTRACT NO. 207
CITY OF ROCKWALL, ROCKWALL COUNTY, TEXAS
Whittle Development Inc. ~ Owner
P.O. Box 362, Rockwall, Texas 75087 Telephone No. 771-5253

Cab. C Pg. 206

1/8

SCALE	DATE	JOB NO.
1"=100'	9-28-93	93121