

F.M. ROAD NO. 740 (RIDGE ROAD)

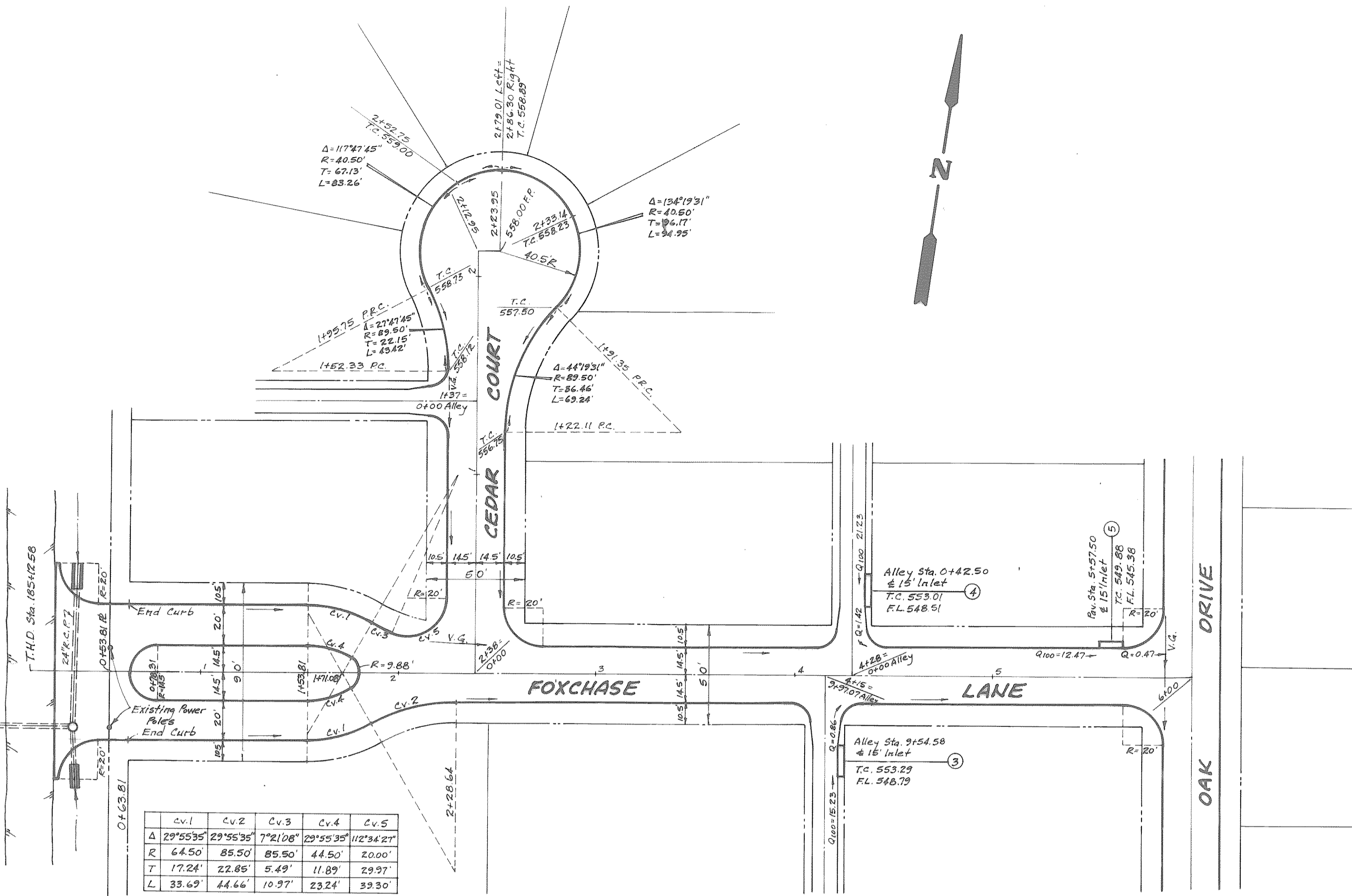

	Cv.1	Cv.2	Cv.3	Cv.4	Cv.5
Δ	29°55'35"	29°55'35"	7°2'10"	29°55'35"	112°34'21"
R	64.50'	85.50'	85.50'	44.50'	20.00'
T	17.24'	22.85'	5.49'	11.89'	29.97'
L	33.69'	44.66'	10.97'	23.24'	39.30'

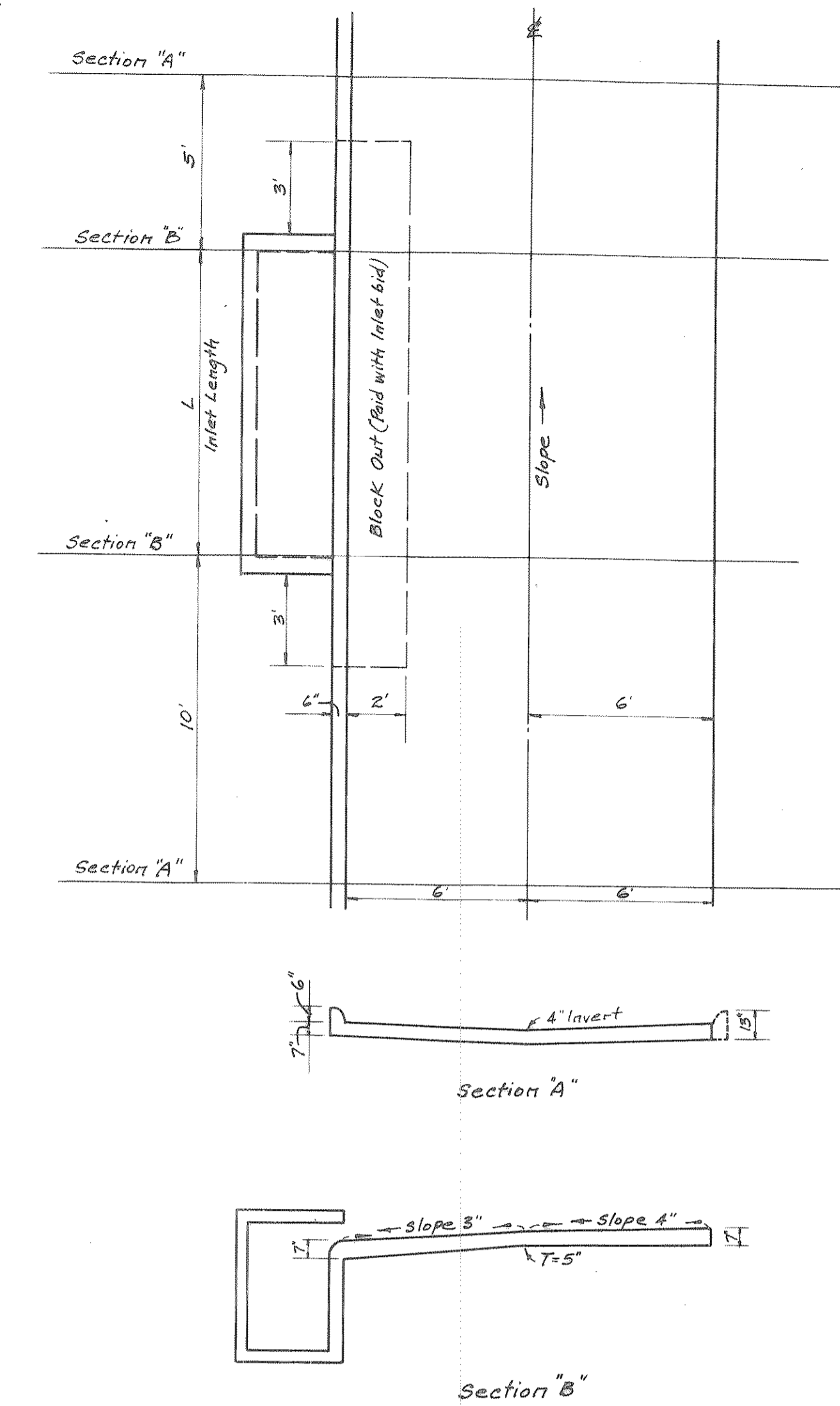

TYPICAL ALLEY INLET SECTIONS

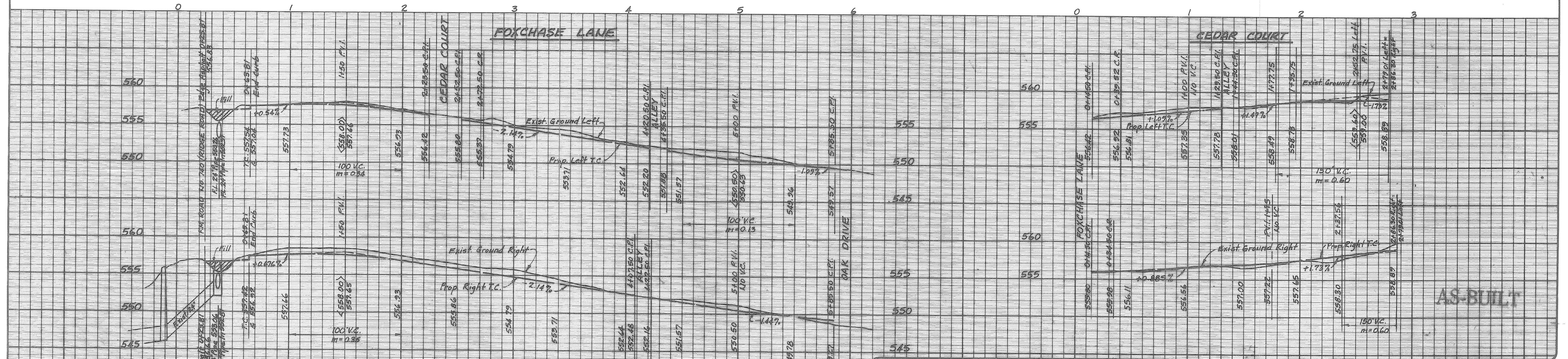

AS-BUILT

REVISION DESCRIPTION Revised Grades	DATE	SCALE	DESIGN	DRAWN	HAROLD L. EVANS & ASSOCIATES Consulting Engineers P. O. Box 28355 2331 Gus Thomasson Road, Suite 102 Dallas, Texas 75228 (214) 328-8133	PAVING PLANS FOXCHASE LANE & CEDAR COURT FOXCHASE - PHASE ONE CITY OF ROCKWALL, ROCKWALL COUNTY, TEXAS	SHEET NO. 3 / 9 JOB NO. 87201
	7-1-88	1" = 40'	H.L.E.	L.G.			