

Z:\Projects\6-Residential\Fontanna\Record Drawings\Font-samp1.dwg Fri, Aug 24 13:16:41, 2007

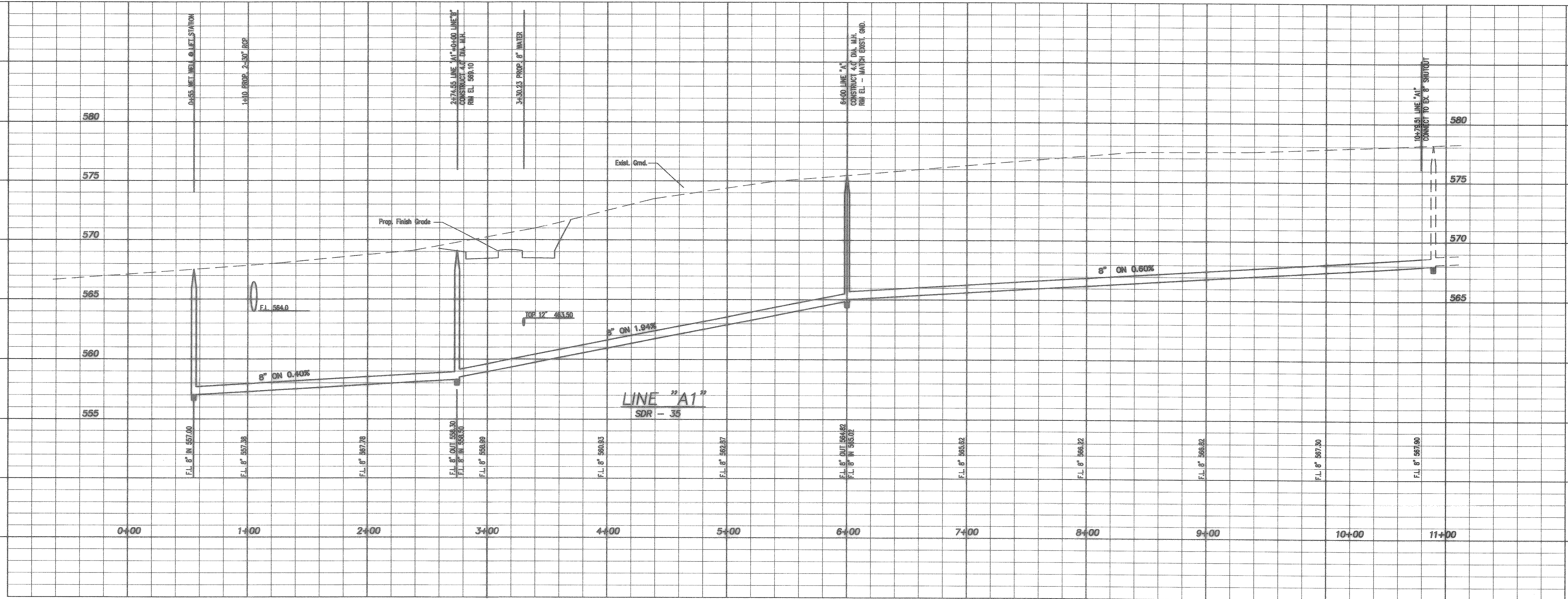

**NTMWD Notes:**

- Notes:
- All Construction shall be in accordance with NCTCOG Standard Specification for Public Works and The City of Rockwall Addendum there to.
  - The Contractor shall contact NTMWD Engineering at 972-442-5405 at least 48 hours prior to performing any work in the vicinity of the NTMWD facilities.
  - The contractor is responsible for restoration of the area within NTMWD's easment to the condition existing prior to construction.
  - Within NTMWD's easment, the trench width shall be limited to four-foot vertical walls, no sloping bank without the appropriate trench safety. The entire excavation within the NTMWD limits shall be backfilled in accordance with NCTCOG standard for Public Works.
  - The contractor will need to contact the NTMWD a minimum of two weeks in advance of desired tie-in work in the Easment.
  - Prior to performing any workover the existing NTMWD pipeline, the contractor will be required to execute a "contractor's agreement to modify NTMWD facilities" form. The form will be filled in and signed by the contractor and returned to the NTMWD office prior to construction. The NTMWD field inspector will complete execution of the form at the time of scheduled work.
  - Please note that excavation adjacent to NTMWD pipeline and appurtenances to install the proposed improvements shall be performed so that the pipeline or appurtenances are not displaced or damaged. Any damage to the pipeline or appurtenances shall be repaired to the satisfaction of the NTMWD. Further, any cost for repair of damage to the pipeline or appurtenances resulting from construction by the developer or contractor will be the responsibility of the developer.

THE SEAL APPEARING ON THIS DOCUMENT WAS AUTHORIZED BY CHRISTOPHER R. CUNY, P.E. 65642



6-22-2007

**Construction Record Drawing**  
8-22-2007

**Sanitary Sewer Profiles - Line "A1"**

**Fontanna Ranch**  
City of Rockwall, Rockwall County, Texas

Spring Haven Investments, Inc.  
6790 Hillcrest Plaza Dr. • Suite 305 • Dallas, Texas 75230 • 972.386.3333

**F.C. CUNY CORPORATION**  
#2 Horizon Court • Heath, Texas 75032 • 469-402-7700

Drawn By:	Checked By:	Date:	Scale:	Project No.:	Sheet No.:
MSC	DW	10/18/06	1/4" = 1'-0"	05-013	38 of 45