

**LEGEND**

- PROPERTY LINE
- FLOW DIRECTION
- RIGHT OF WAY
- CENTERLINE DITCH
- EXISTING CONTOUR
- PROPOSED GRADE

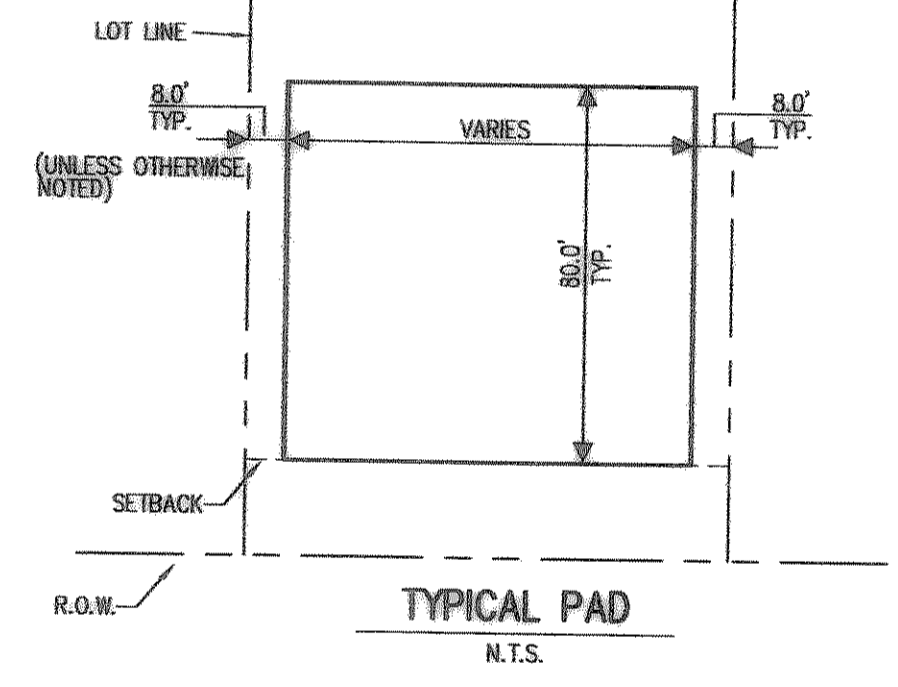

THE SEAL APPEARING ON THIS DOCUMENT WAS AUTHORIZED BY CHRISTOPHER R. CUNY, P.E. 65642

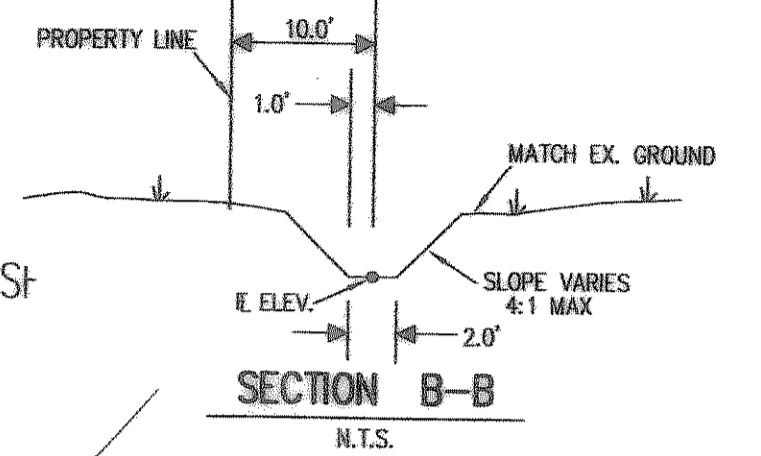
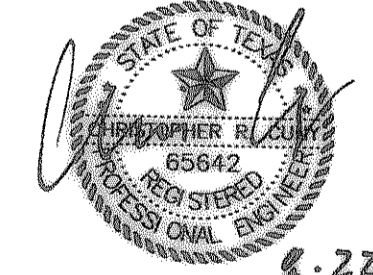

REVISION	DATE	DESCRIPTION
1	11/14/06	PAD REVISIONS
2	2/26/07	PAD REVISIONS

**Construction Record Drawing**  
8-22-2007

**Grading Plan**

**Fontanna Ranch**  
City of Rockwall, Rockwall County, Texas  
Spring Haven Investments, Inc.  
6750 Hillcrest Plaza Dr. • Suite 305 • Dallas, Texas 75230 • 972-386-3333

**F.C. CUNY CORPORATION**  
#2 Horizon Court • Heath, Texas 75032 • 469-402-7700

Drawn By:	Checked By:	Date:	Scale:	Project No.:	Sheet No.:
MSC	DHW	10/18/06	1"=40'	05-013	18 of 45

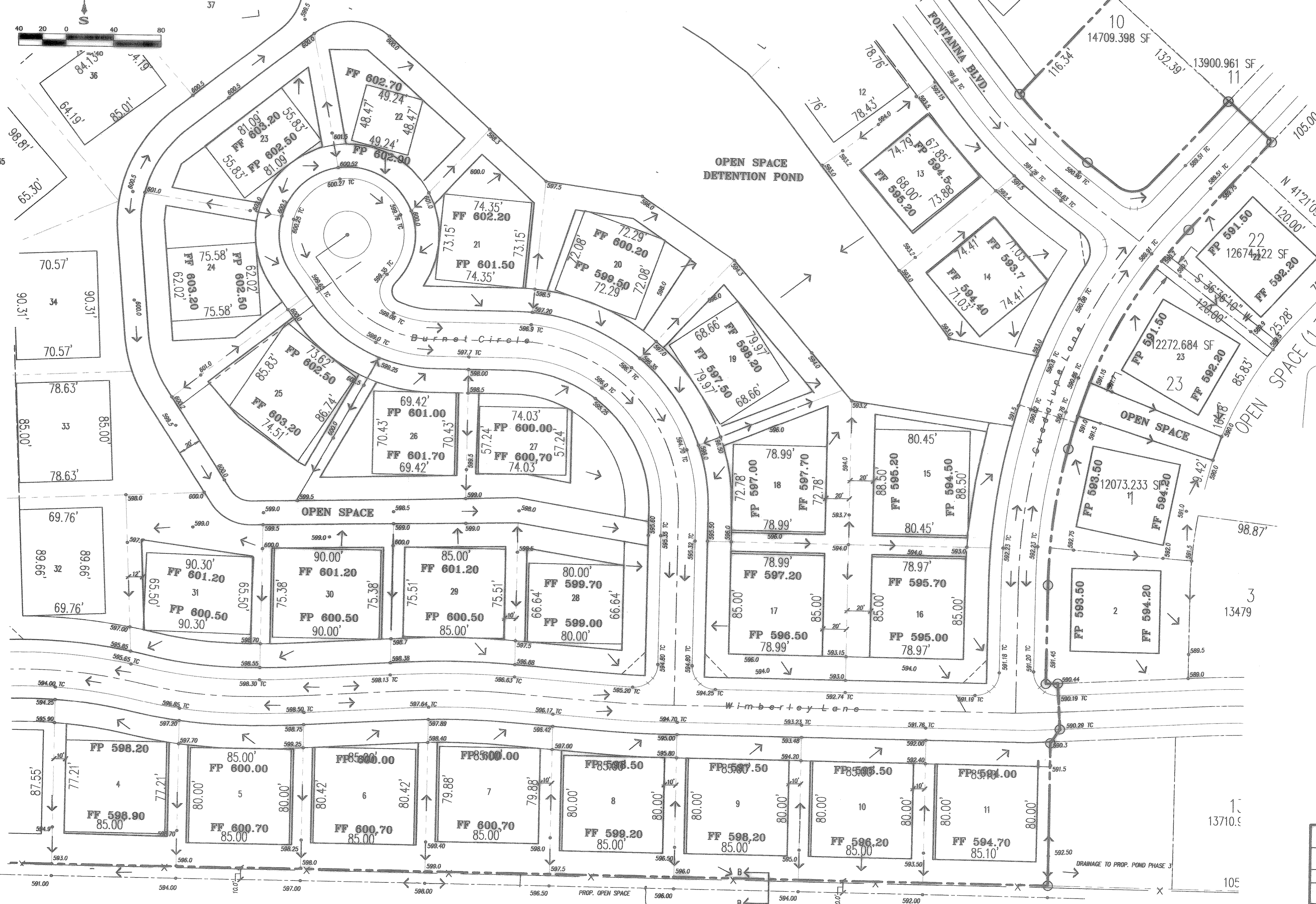

**FUTURE FONTANNA RANCH PHASE 3**