

RISD ELEMENTARY SCHOOL SITE
10.00 Ac.

LEGEND

- PROPERTY LINE ————
- FLOW DIRECTION →
- RIGHT OF WAY ————
- CENTERLINE DITCH ————
- EXISTING CONTOUR - - - - -
- PROPOSED GRADE ———— 600

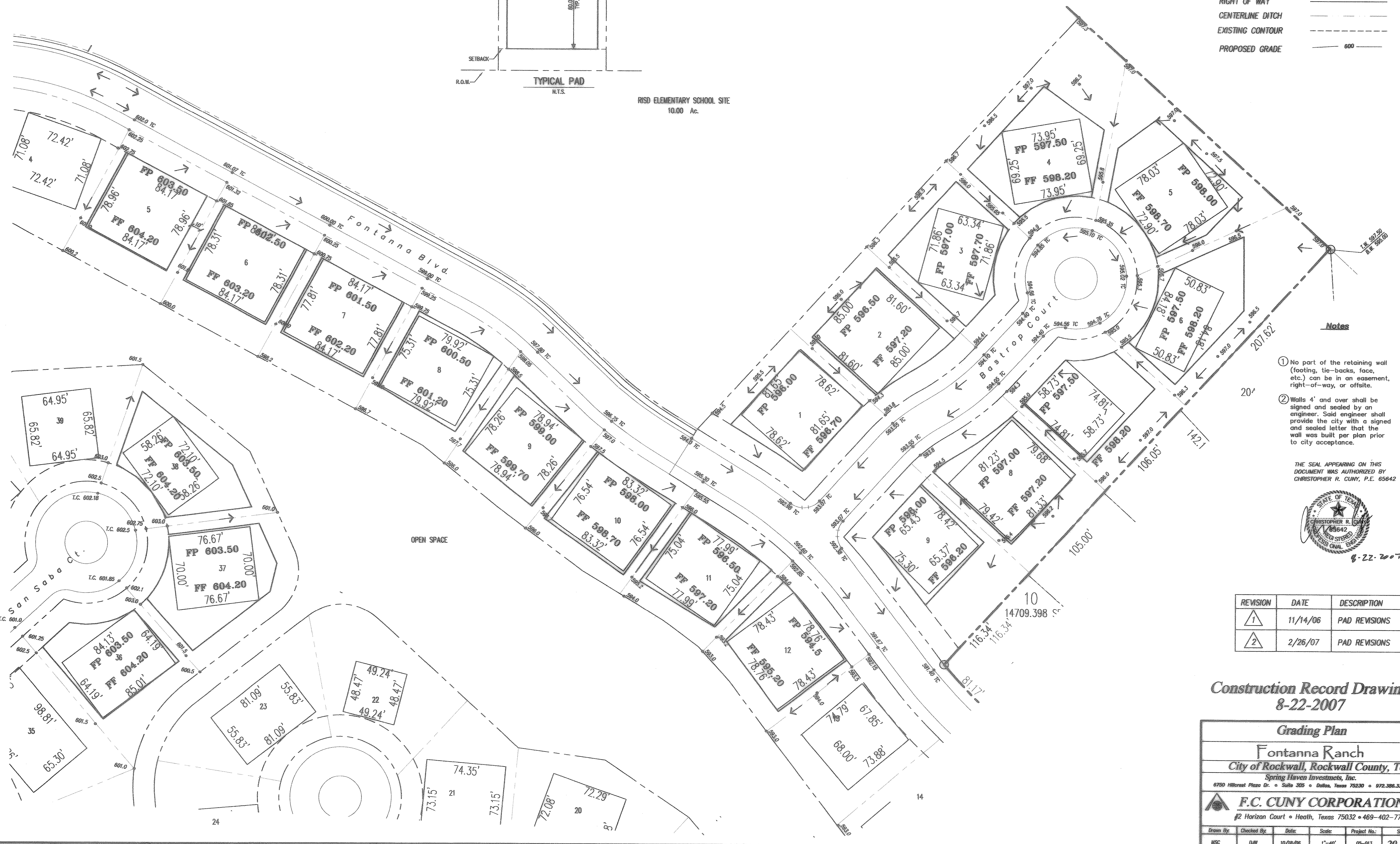

Notes

- ① No part of the retaining wall (footing, tie-backs, face, etc.) can be in an easement, right-of-way, or offsite.
- ② Walls 4' and over shall be signed and sealed by an engineer. Said engineer shall provide the city with a signed and sealed letter that the wall was built per plan prior to city acceptance.

THE SEAL APPEARING ON THIS DOCUMENT WAS AUTHORIZED BY CHRISTOPHER R. CUNY, P.E. 65642

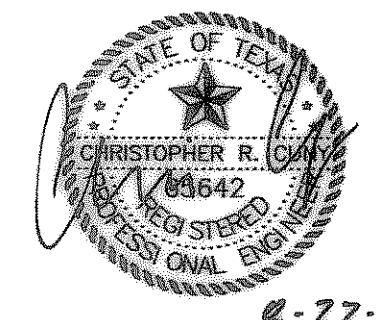

8-22-2007

REVISION	DATE	DESCRIPTION
1	11/14/06	PAD REVISIONS
2	2/26/07	PAD REVISIONS

Construction Record Drawing
8-22-2007

Grading Plan	
Fontanna Ranch	
City of Rockwall, Rockwall County, Texas	
Spring Haven Investments, Inc.	
6750 Hillcrest Plaza Dr. • Suite 305 • Dallas, Texas 75230 • 972.386.3333	
F.C. CUNY CORPORATION	
#2 Horizon Court • Heath, Texas 75032 • 469-402-7700	
Drawn By:	Checked By:
MSC	DJW
Date:	Scale:
10/18/06	1"=40'
Project No.:	Sheet No.:
05-013	20 of 45

Z:\Projects\5-Resident\1a\Fontanna\Record Drawings\Font-gradd_revised2.dwg Mon Aug 20 10:39:28 2007