

SANITARY SEWER LINE E

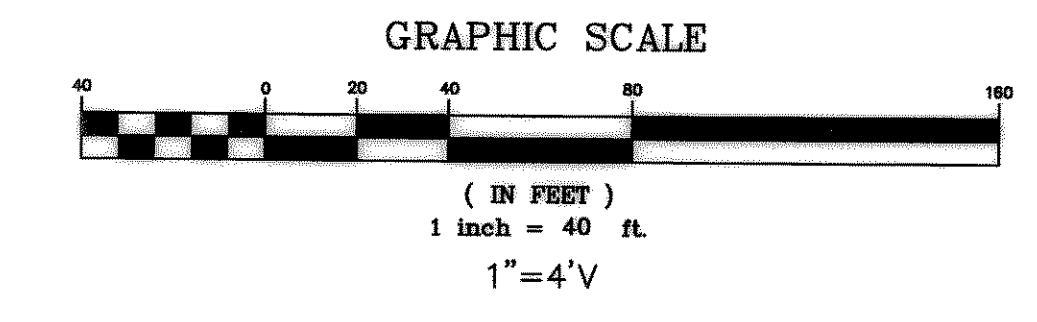

SANITARY SEWER LINE F

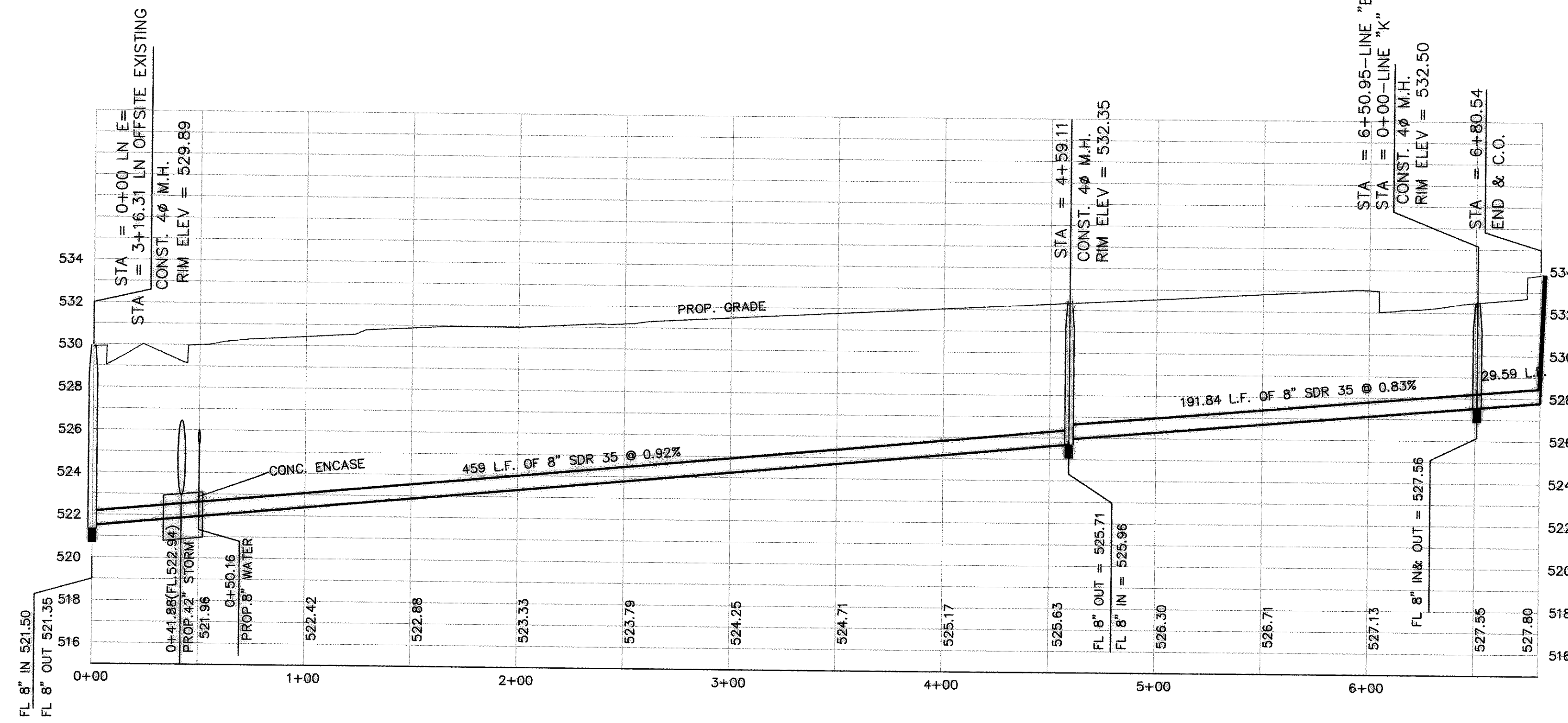
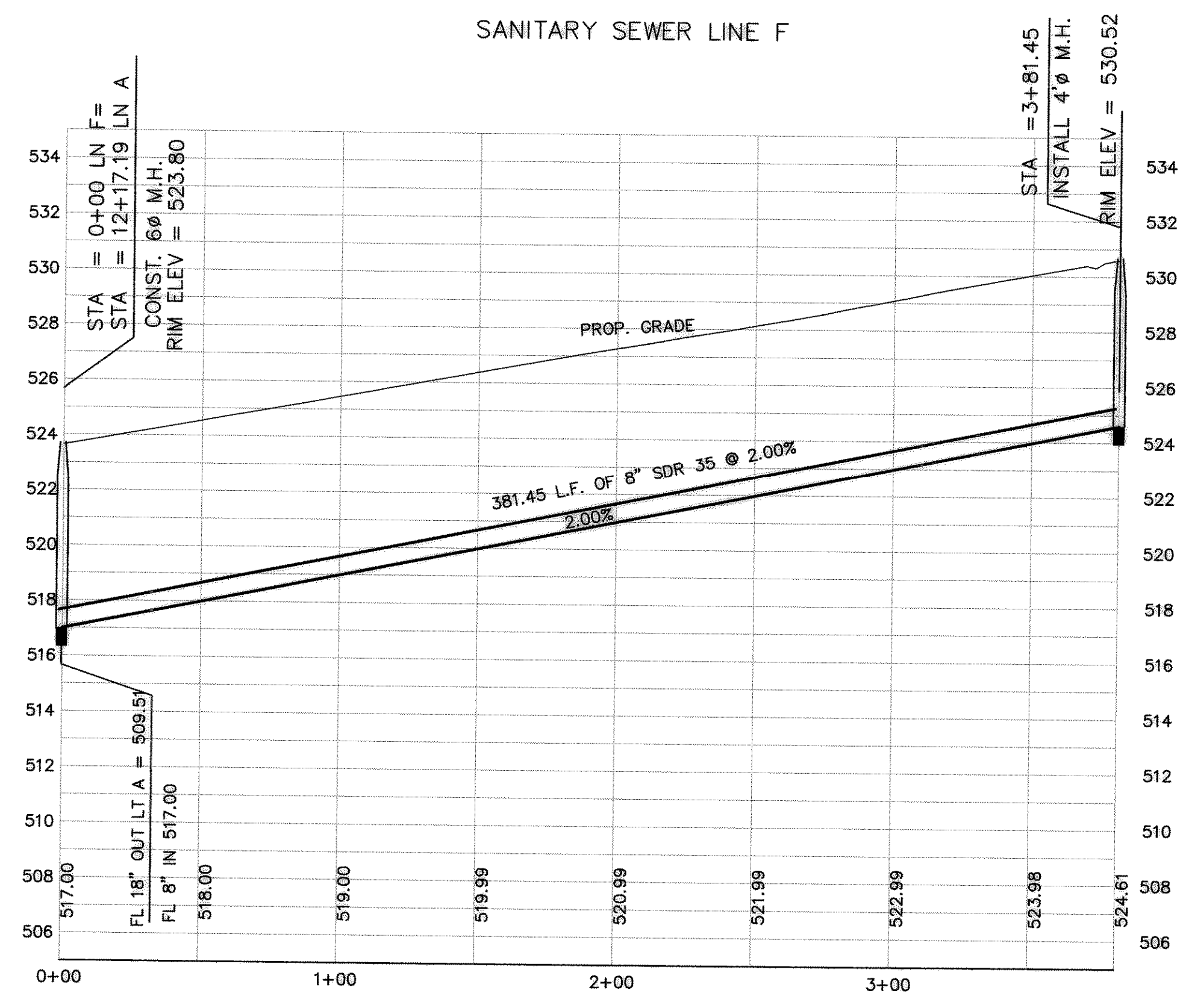

REVISED TO CONFORM TO CONSTRUCTION RECORDS.
[Signature] DATE: 12/28/06

BENCHMARKS:
B.M. = SQUARE CUT TOP OF CURB CENTER OF CURB INLET N. SIDE OF RALPH HALL PKWY. & 3292 EAST OF MIMS ROAD ELEV = 549.34
B.M. = SQUARE CUT TOP OF CURB CENTER OF CURB INLET N. SIDE OF RALPH HALL PKWY. & 1530 1/2 EAST OF MIMS ROAD ELEV = 540.41

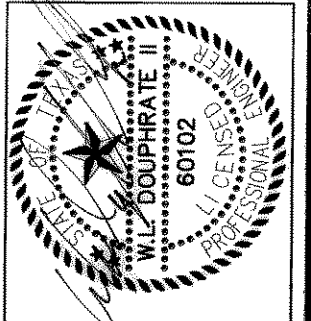

THE SEAL APPEARING ON THIS DOCUMENT WAS AUTHORIZED BY W.L. DOUPHRATE II, TEXAS P.E. NO. 60102 ON 01/19/06

DOUPHRATE & ASSOCIATES, INC.
ENGINEERING - PROJECT MANAGEMENT - SURVEYING
2235 RIDGE RD., # 200 ROCKWALL, TEXAS 75087
PHONE: (972)771-9004 FAX: (972)771-9005

SANITARY SEWER PROFILES
LINES E & F
FLAGSTONE ESTATES
CITY OF ROCKWALL, ROCKWALL COUNTY, TEXAS

REVISION
W.L.D. CHECKED
K.E.B. DRAWN
9/04 DATE
0114SSP-2 PROJECT
28 OF