

THE SEAL APPEARING ON THIS DOCUMENT WAS AUTHORIZED BY W.L. DOUPHRATE II TEXAS P.E. NO. 80102 ON 10/27/20

DOUPHRATE & ASSOCIATES, INC.
 ENGINEERING - PROJECT MANAGEMENT - SURVEYING
 22235 RIDGE RD., # 200 ROCKWALL, TEXAS 75087
 PHONE: (972)771-9004 FAX: (972)771-9005

PAVING PLAN & PROFILE
JORDAN WAY STA: 0+00 TO 8+00
 FLAGSTONE ESTATES
 CITY OF ROCKWALL, ROCKWALL COUNTY, TEXAS

REVISION
KEB
CHECKED
DLB
DRAWN
07/04
DATE
0114PV-6
PROJECT
13
OF

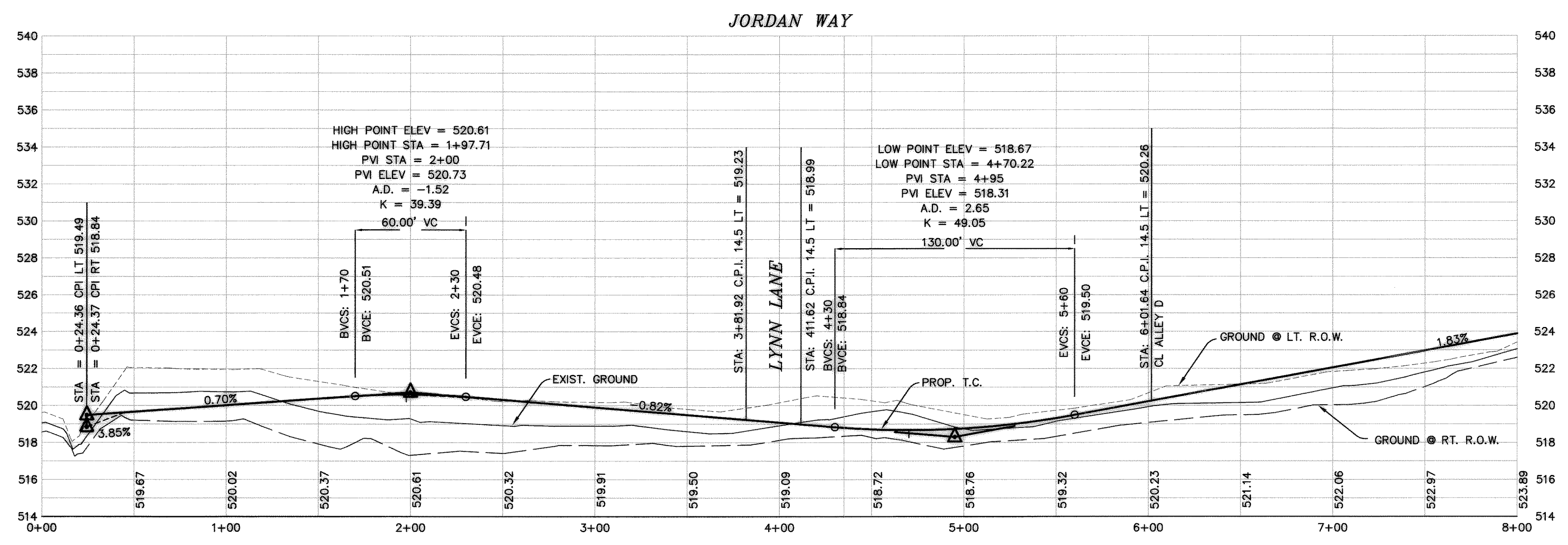
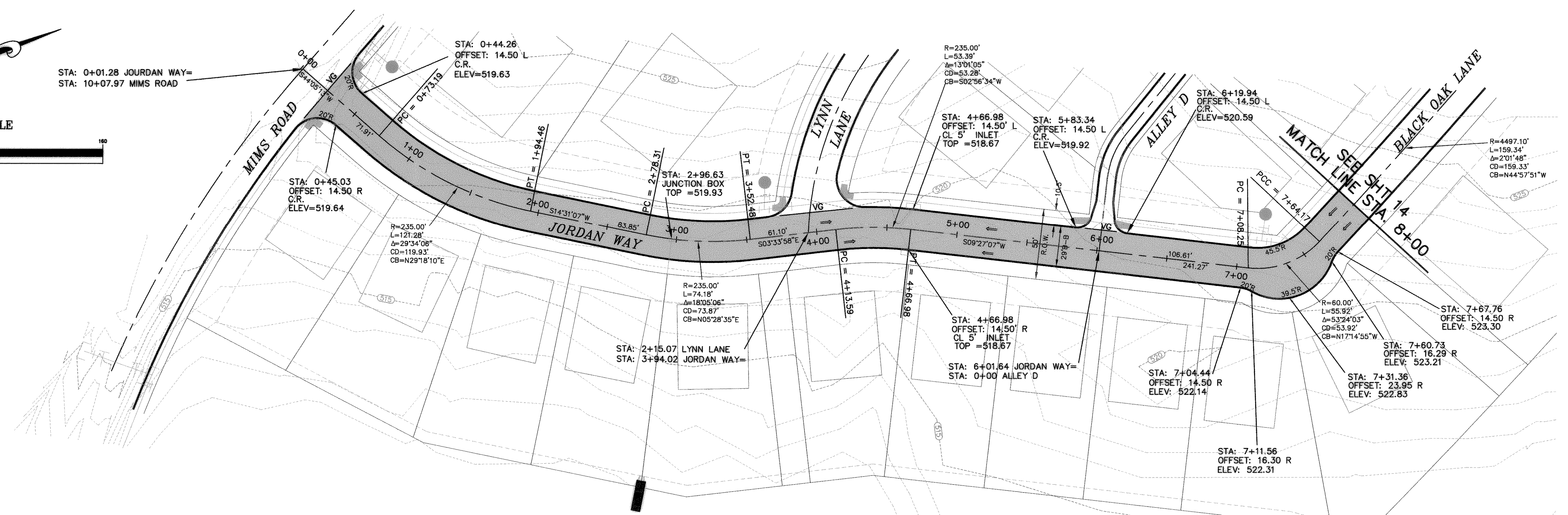
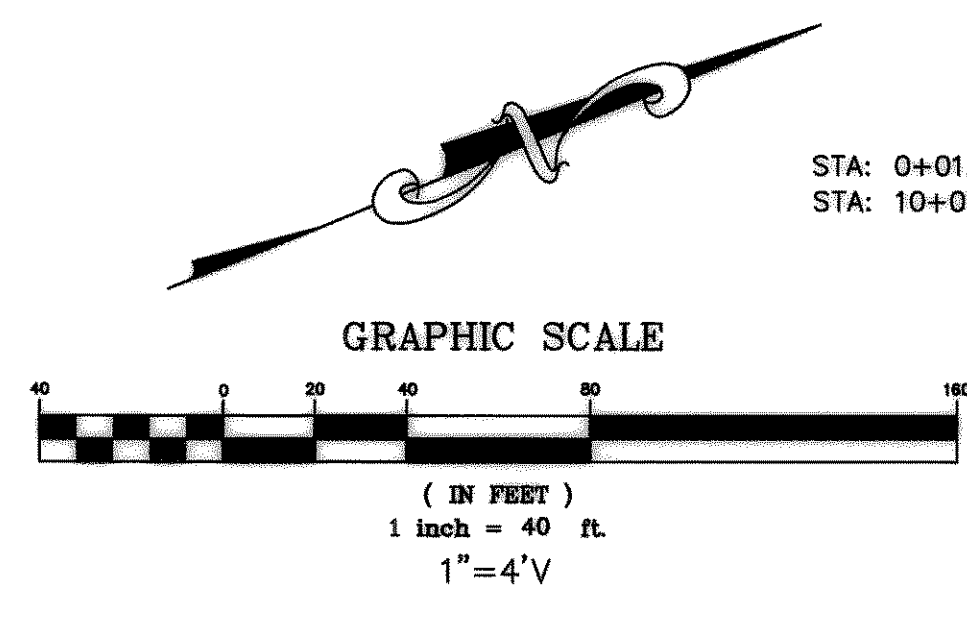

REVISED TO CONFORM TO CONSTRUCTION RECORDS.
 DATE: 10/27/20

BENCHMARKS:
 B.M. = SQUARE CUT TOP OF CURB CENTER OF CURB INLET N. SIDE OF RALPH HALL PKWY. & 325' EAST OF MIMS ROAD (45' W. OF W. PROPERTY LINE) ELEV = 549.34
 B.M. = SQUARE CUT TOP OF CURB CENTER OF CURB INLET N. SIDE OF RALPH HALL PKWY. & 1500' EAST OF MIMS ROAD (65' W. OF E. PROPERTY LINE) ELEV = 540.41