

THE SEAL APPEARING ON THIS DOCUMENT WAS AUTHORIZED BY W.L. DOUPHRATE II TEXAS P.E. NO. 60102 ON 10/27/06

DOUPHRATE & ASSOCIATES, INC.
ENGINEERING - PROJECT MANAGEMENT - SURVEYING
2636 RIDGE RD., # 200 ROCKWALL, TEXAS 76087
PHONE: (972)771-9004 FAX: (972)771-9005

PAVING PLAN & PROFILE
LYNN LANE STA: 0+00 TO 10+00
FLAGSTONE ESTATES
CITY OF ROCKWALL, ROCKWALL COUNTY, TEXAS

REVISION
KEB
CHECKED
DLB
DRAWN
07/04
DATE
014PV-5
PROJECT

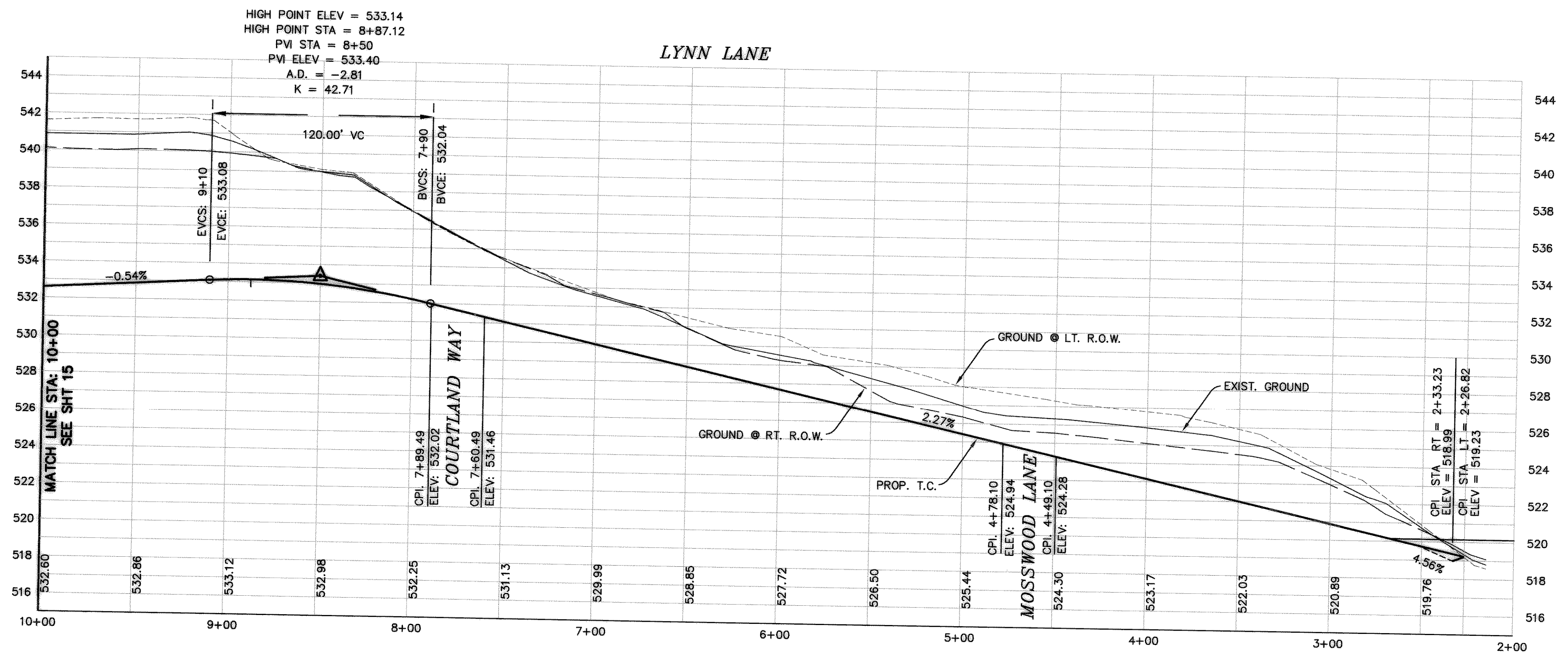
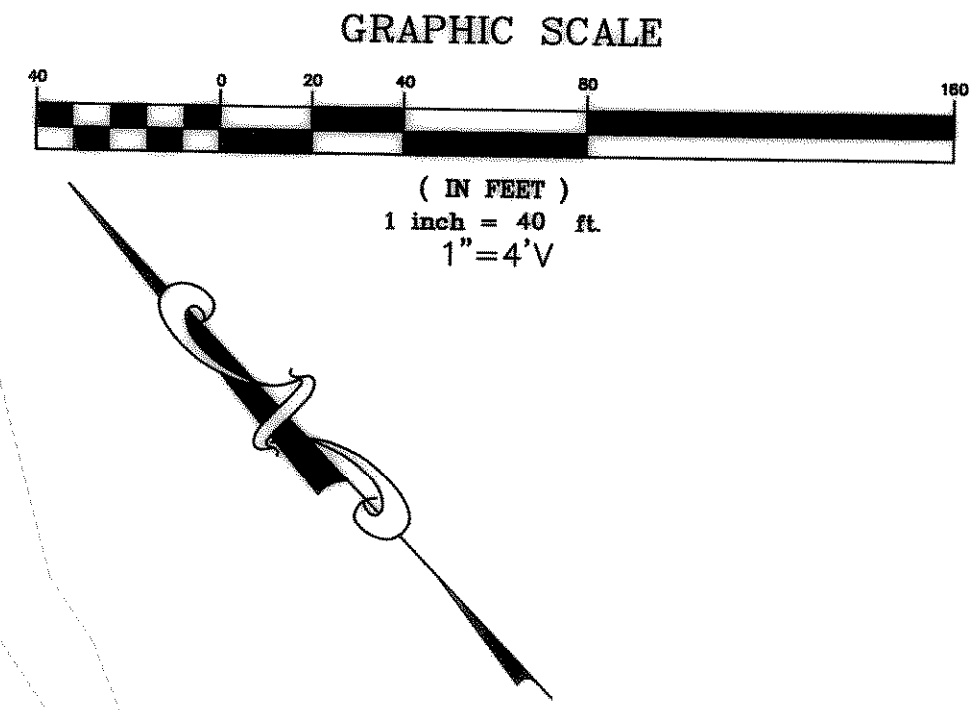
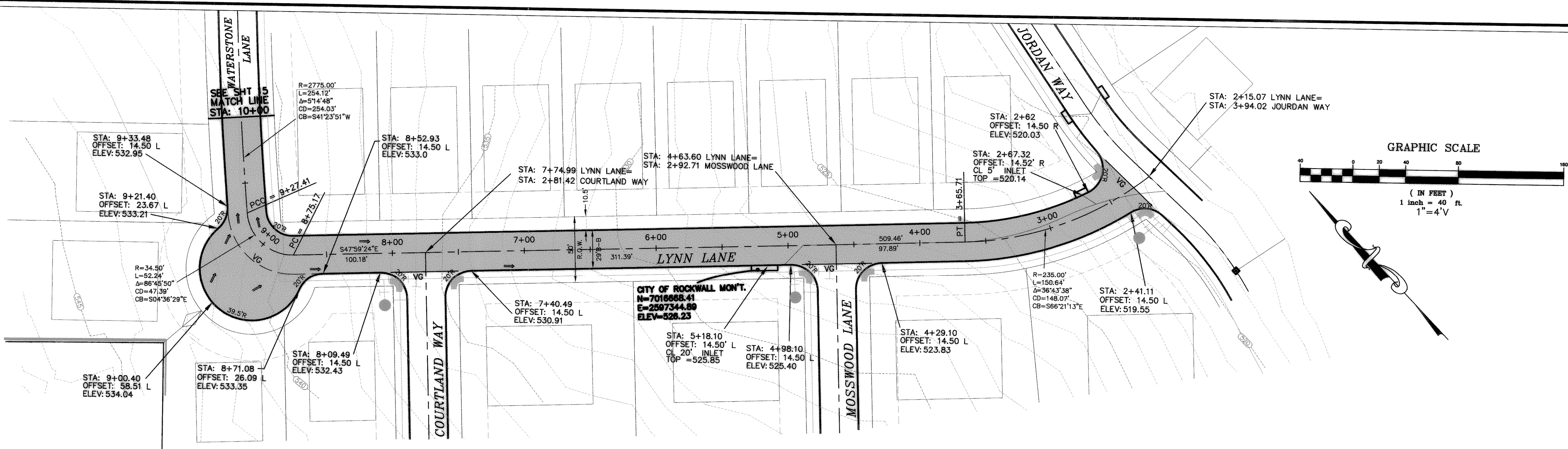

REVISED TO CONFORM TO CONSTRUCTION RECORDS.
W. Douphrate DATE: 10/27/06

BENCHMARKS:
 B.M. = SQUARE CUT TOP OF CURB CENTER OF CURB
 INLET N. SIDE OF RALPH HALL PKWY. & 325' EAST OF
 MIMS ROAD (45'± W. OF W. PROPERTY LINE) ELEV = 549.34
 B.M. = SQUARE CUT TOP OF CURB CENTER OF CURB
 INLET N. SIDE OF RALPH HALL PKWY. & 150'± EAST OF
 MIMS ROAD (65'± W. OF E. PROPERTY LINE) ELEV = 540.41