

STA: 0+01.28 MOSSWOOD LANE=
STA: 13+82.76 MIMS ROAD

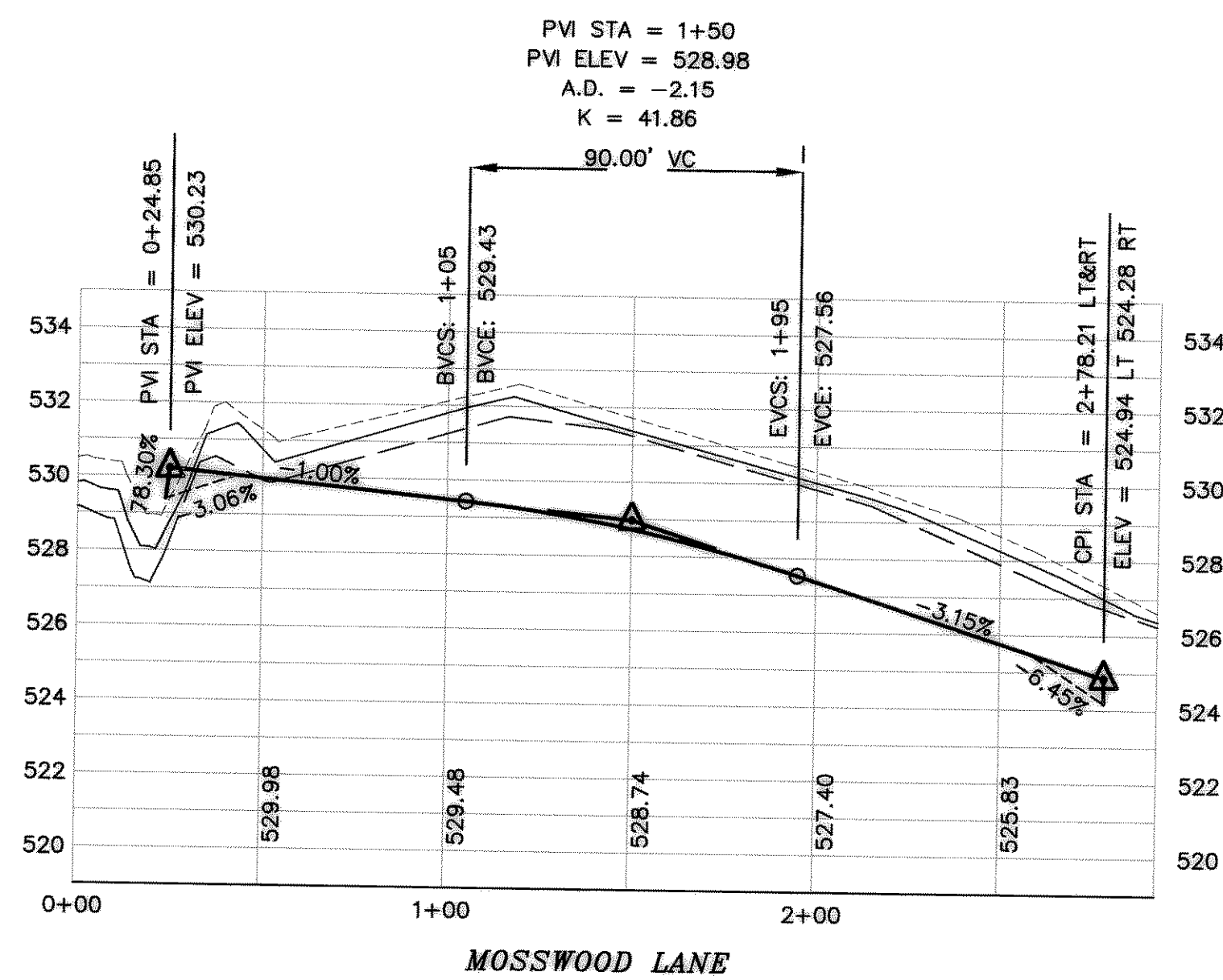

PAVING DETAIL 29' B-B (TYP)

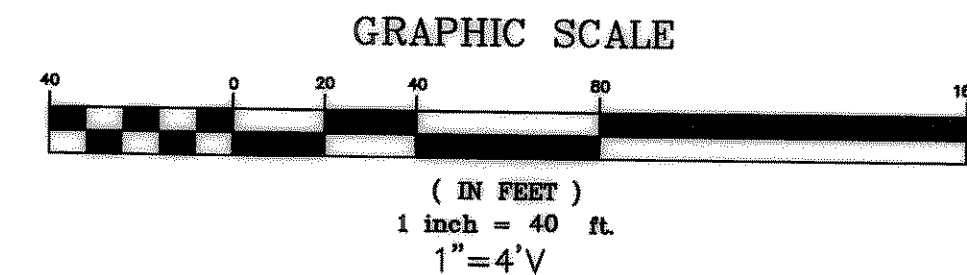
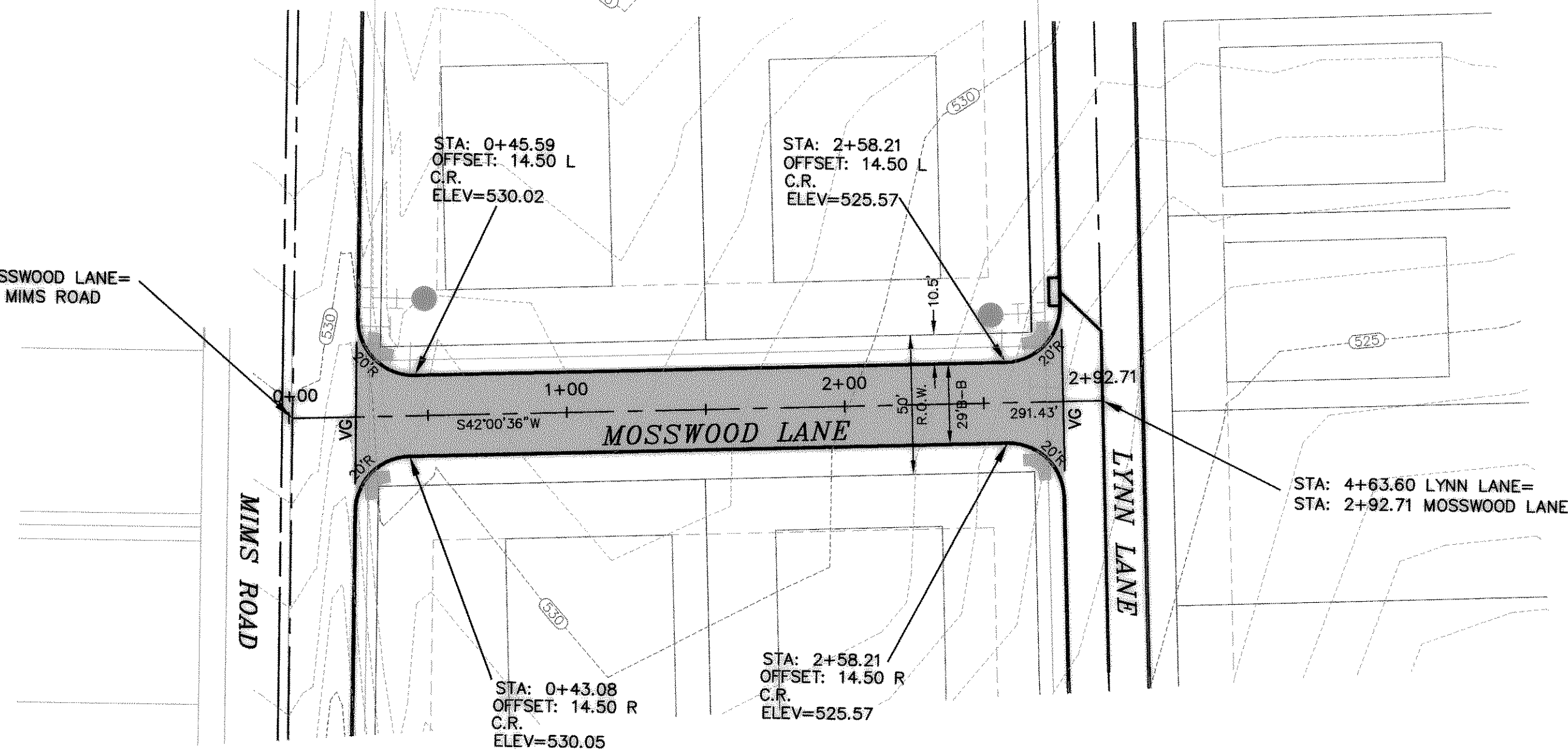
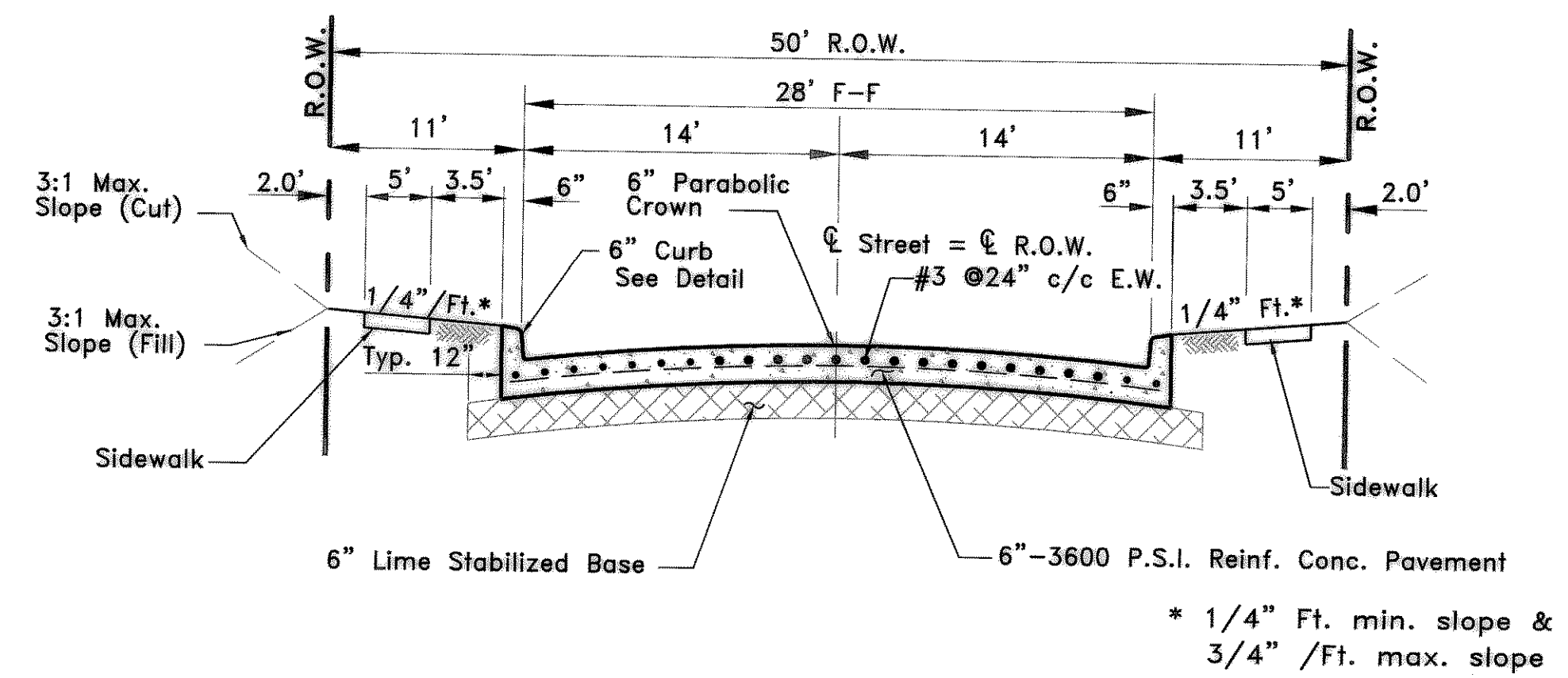

REVISED TO CONFORM TO CONSTRUCTION RECORDS.
W. J. ... DATE: 10/27/06

BENCHMARKS:
B.M. = SQUARE CUT TOP OF CURB CENTER OF CURB INLET N. SIDE OF RALPH HALL PKWY. & 325± EAST OF MIMS ROAD (45± W. OF W. PROPERTY LINE) ELEV = 549.34
B.M. = SQUARE CUT TOP OF CURB CENTER OF CURB INLET N. SIDE OF RALPH HALL PKWY. & 1530± EAST OF MIMS ROAD (65± W. OF E. PROPERTY LINE) ELEV = 540.41

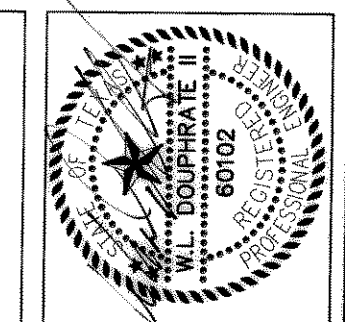

DOUPHRATE & ASSOCIATES, INC.
ENGINEERING - PROJECT MANAGEMENT - SURVEYING
2235 RIDGE RD., # 200 ROCKWALL, TEXAS 75087
PHONE: (972)771-8004 FAX: (972)771-8005

PAVING PLAN & PROFILE
MOSSWOOD LANE
FLAGSTONE ESTATES
CITY OF ROCKWALL, ROCKWALL COUNTY, TEXAS

REVISION	
CHECKED	KEB
DRAWN	DLB
DATE	07/04
PROJECT	0114PV-3
	10 OF