

THE SEAL APPEARING ON THIS DOCUMENT WAS AUTHORIZED BY W.L. DOUPHRAE II TEXAS P.E. NO. 60102 ON 10/27/06

**DOUPHRAE & ASSOCIATES, INC.**  
 ENGINEERING - PROJECT MANAGEMENT - SURVEYING  
 2235 RIDGE RD., # 200 ROCKWALL, TEXAS 75087  
 PHONE: (972)771-0004 FAX: (972)771-8005

**PAVING PLAN & PROFILE**  
**MIMS ROAD STA: 12+00 TO 20+50**  
**FLAGSTONE ESTATES**  
 CITY OF ROCKWALL, ROCKWALL COUNTY, TEXAS

REVISION	
CHECKED	<b>KEB</b>
DRAWN	<b>DLB</b>
DATE	<b>9/04</b>
PROJECT	<b>0114PV-2</b>
	<b>9</b>

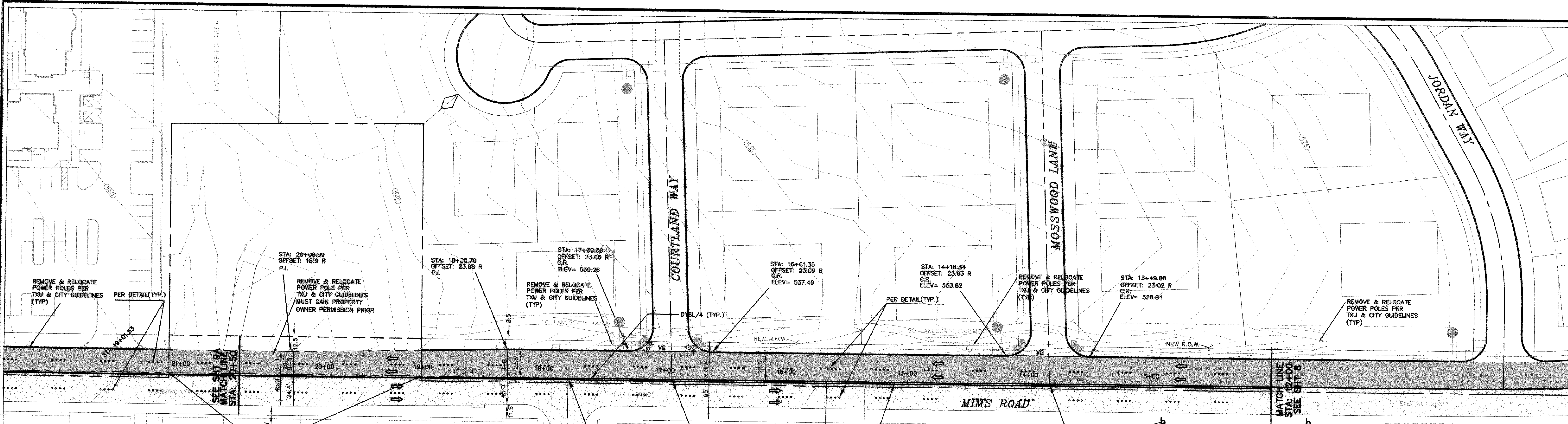

PVI STA = 21+00  
 PVI ELEV = 549.20  
 A.D. = -1.04  
 K = 96.08

CONSTRUCTION OF MIMS ROAD BETWEEN STA 19+01.53 AND STA 21+09.83 SHALL BE CONSTRUCTED AFTER PERMISSION IS GRANTED BY THE PROPERTY OWNER.

DYS/4 AT C.L. WITH MARKERS (TYPE II-A-A) @ 90' SPACING PER TxDOT STD. SHEET PM(2)-00A (TYP.)

**PAVING DETAIL - MIMS ROAD**  
 N.T.S.

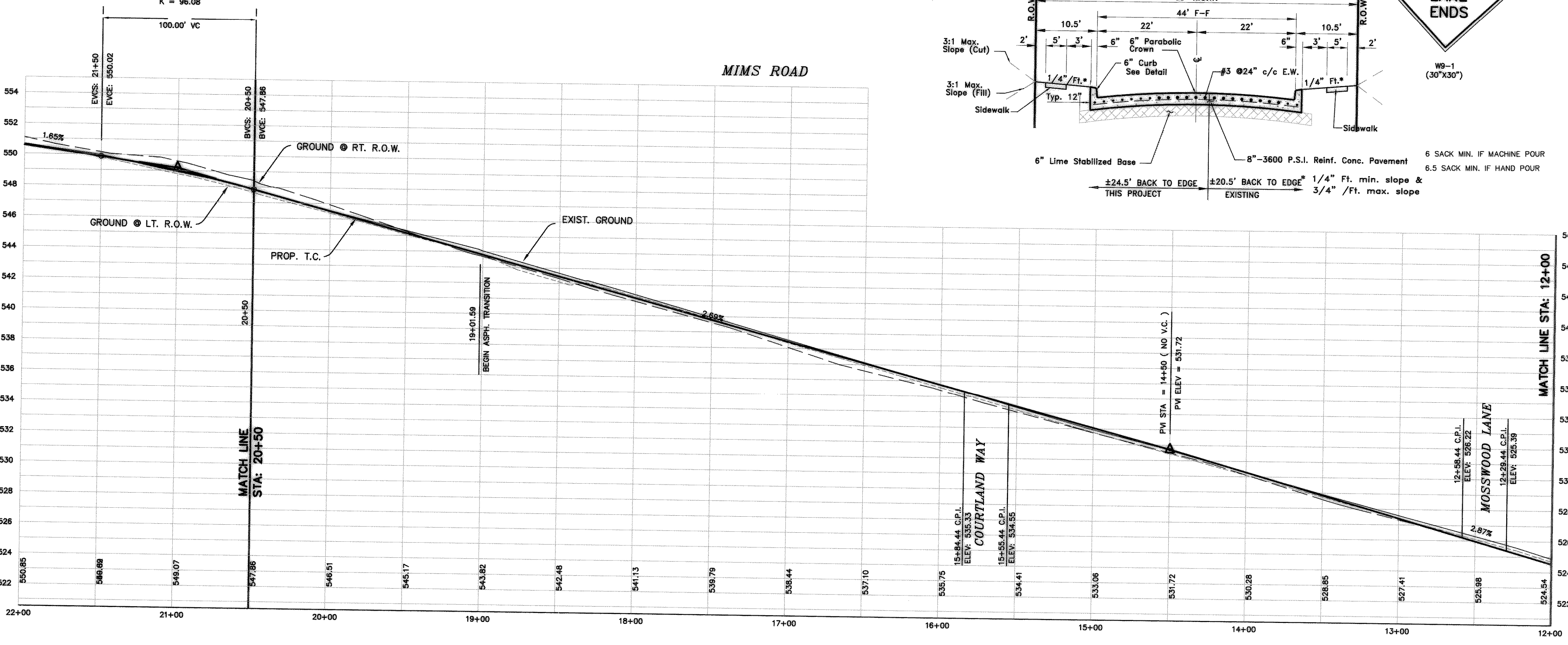
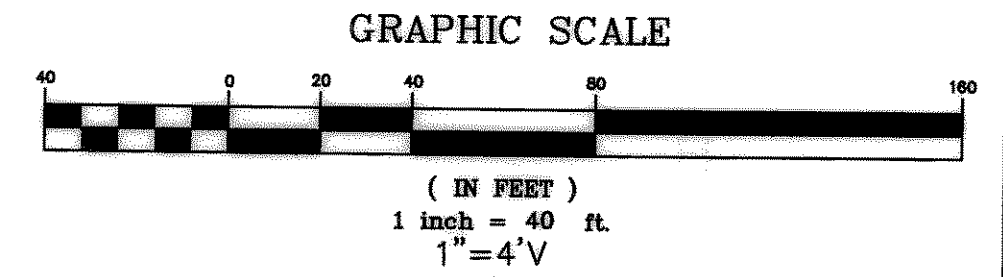
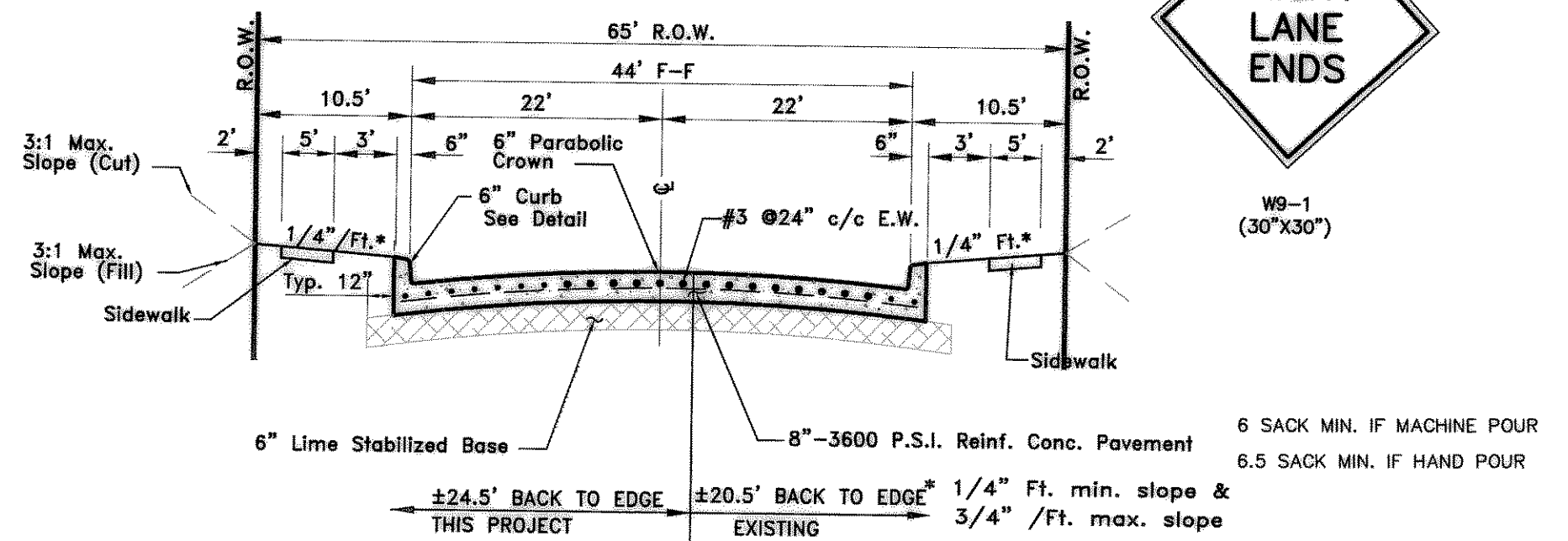

**STRIPING LEGEND**

- SWS/4 = SINGLE WHITE SOLID LINE 4" WIDE
- SWS/6 = SINGLE WHITE SOLID LINE 6" WIDE
- SWS/12 = SINGLE WHITE SOLID LINE 12" WIDE
- SWS/24 = SINGLE WHITE SOLID LINE 24" WIDE
- SWB/4 = SINGLE WHITE BROKEN LINE 4" WIDE 10' LINE 30' GAP
- DYS/4 = DOUBLE YELLOW SOLID LINE 4" WIDE
- ↔ = DIRECTION OF FLOW OF TRAFFIC

REVISED TO CONFORM TO CONSTRUCTION RECORDS.  
*W. Douphrate* DATE: 10/27/06

**BENCHMARKS:**  
 B.M. = SQUARE CUT TOP OF CURB CENTER OF CURB INLET N. SIDE OF RALPH HALL PKWY. & 325' EAST OF MIMS ROAD (45' W. OF W. PROPERTY LINE) ELEV = 549.34  
 B.M. = SQUARE CUT TOP OF CURB CENTER OF CURB INLET N. SIDE OF RALPH HALL PKWY. & 1530' EAST OF MIMS ROAD (65' W. OF E. PROPERTY LINE) ELEV = 540.41