

1 CONCRETE PAVEMENT SECTION
NOT TO SCALE

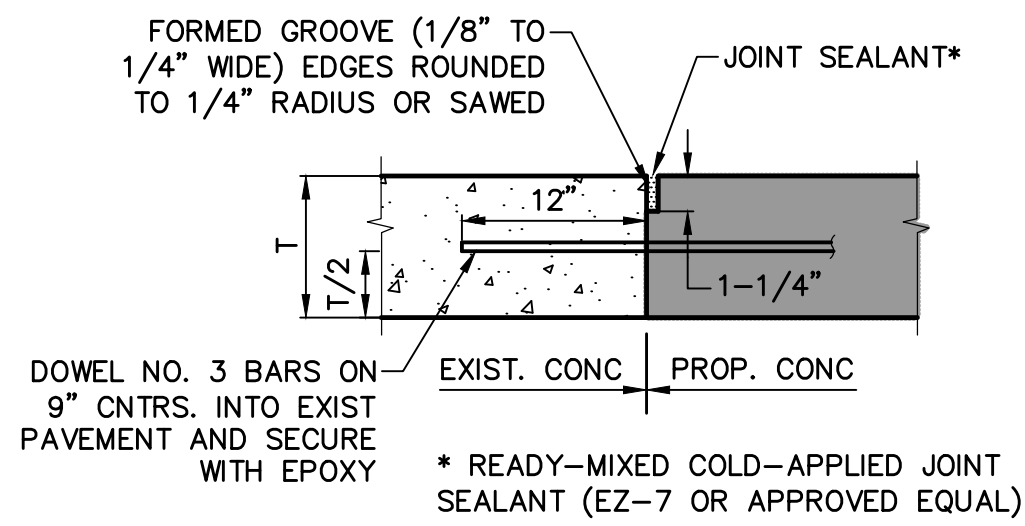

2 PAVEMENT CONNECTION
NOT TO SCALE

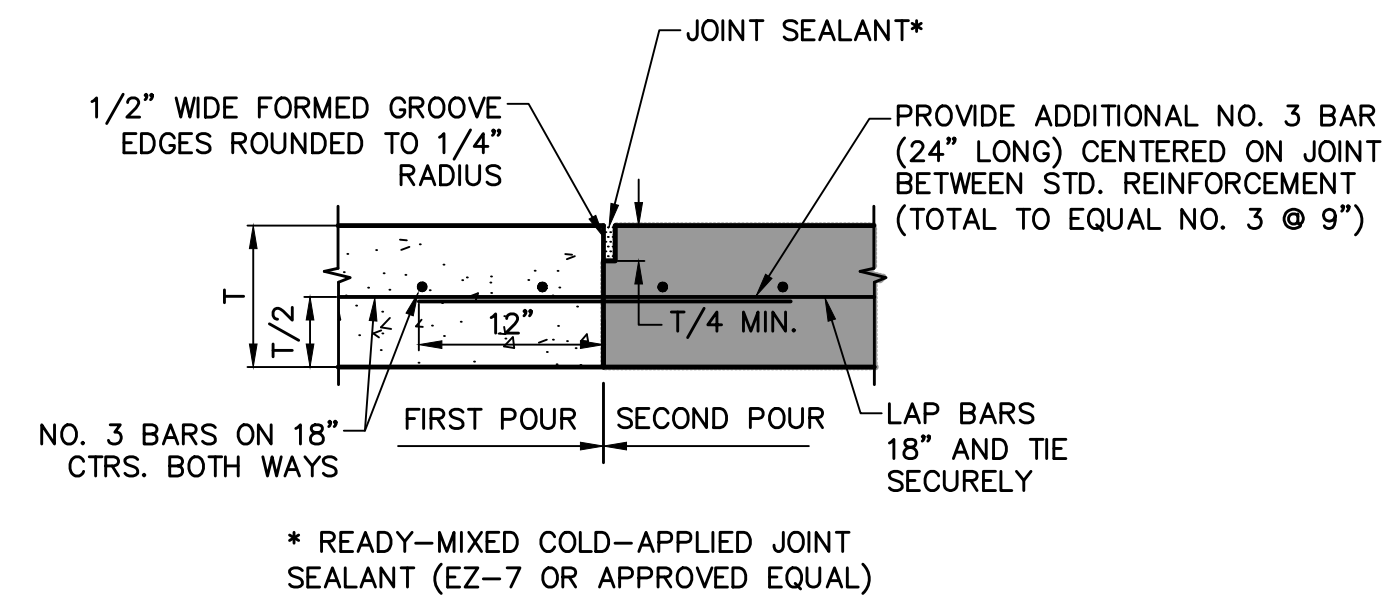

3 CONSTRUCTION JOINT
NOT TO SCALE

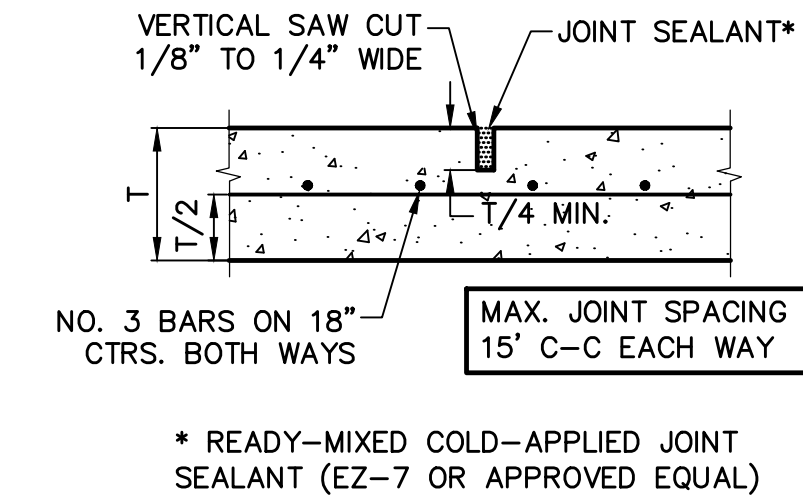

4 SAWED DUMMY JOINT
NOT TO SCALE

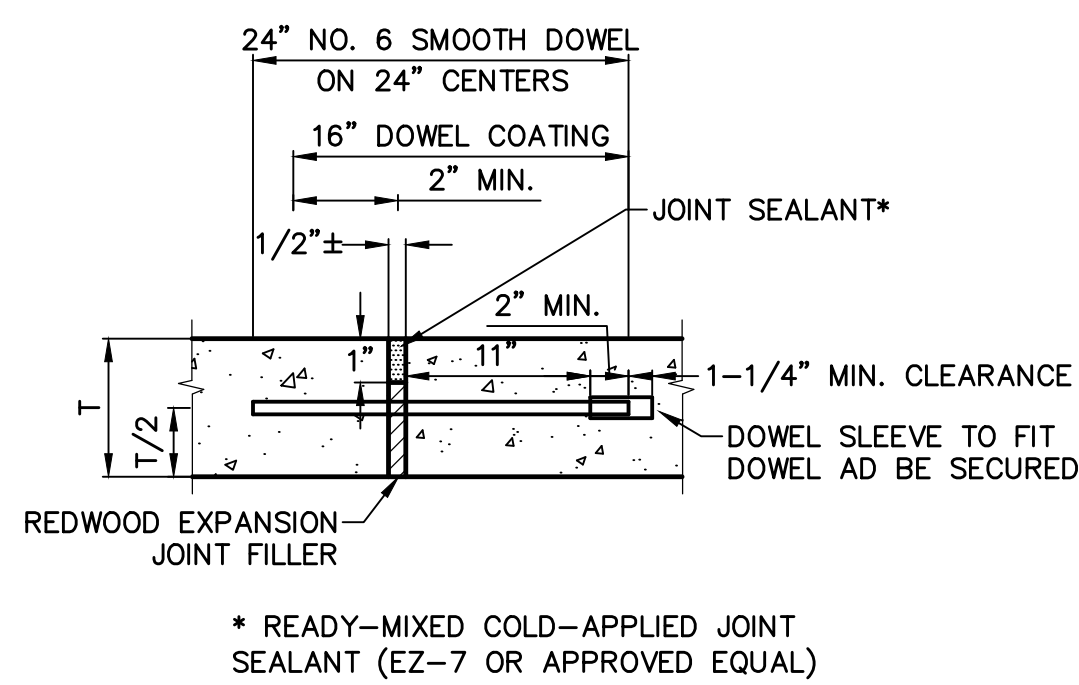

5 EXPANSION JOINT
NOT TO SCALE

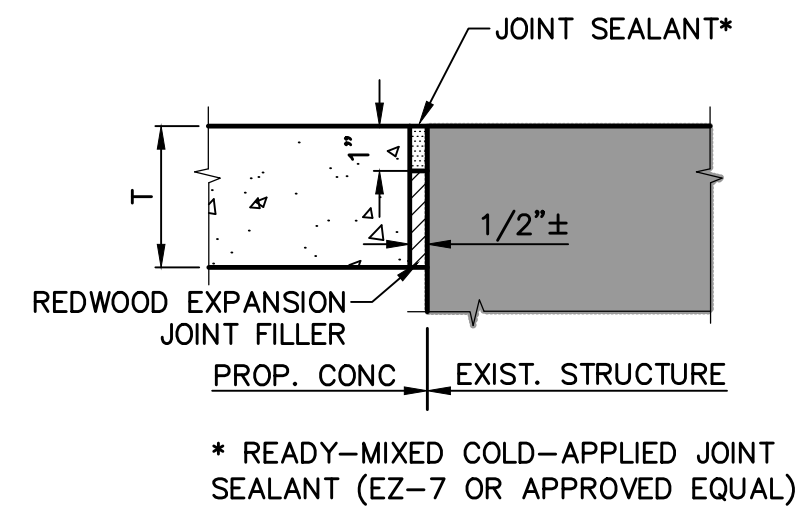

6 ISOLATION JOINT
NOT TO SCALE

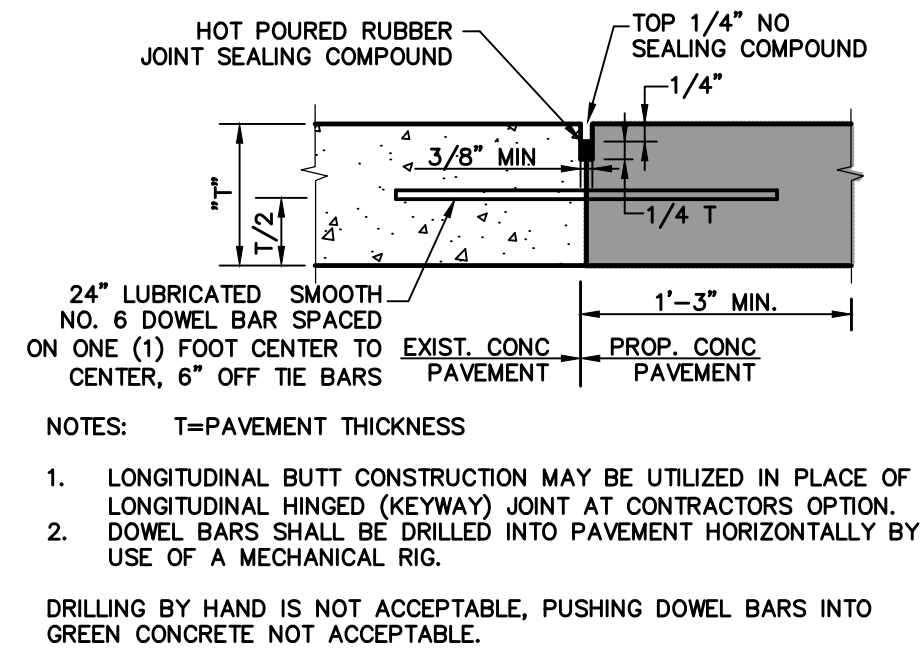

7 LONGITUDINAL BUTT JOINT
NOT TO SCALE

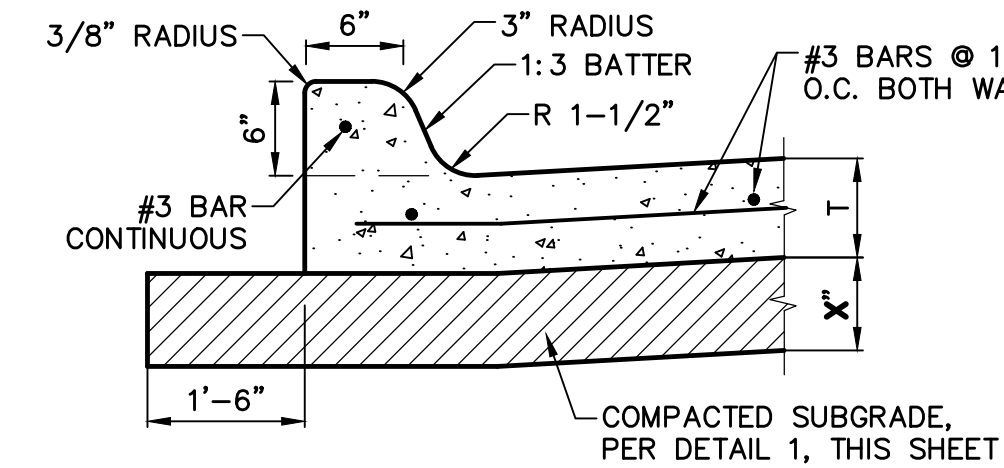

8 INTEGRAL CURB
NOT TO SCALE

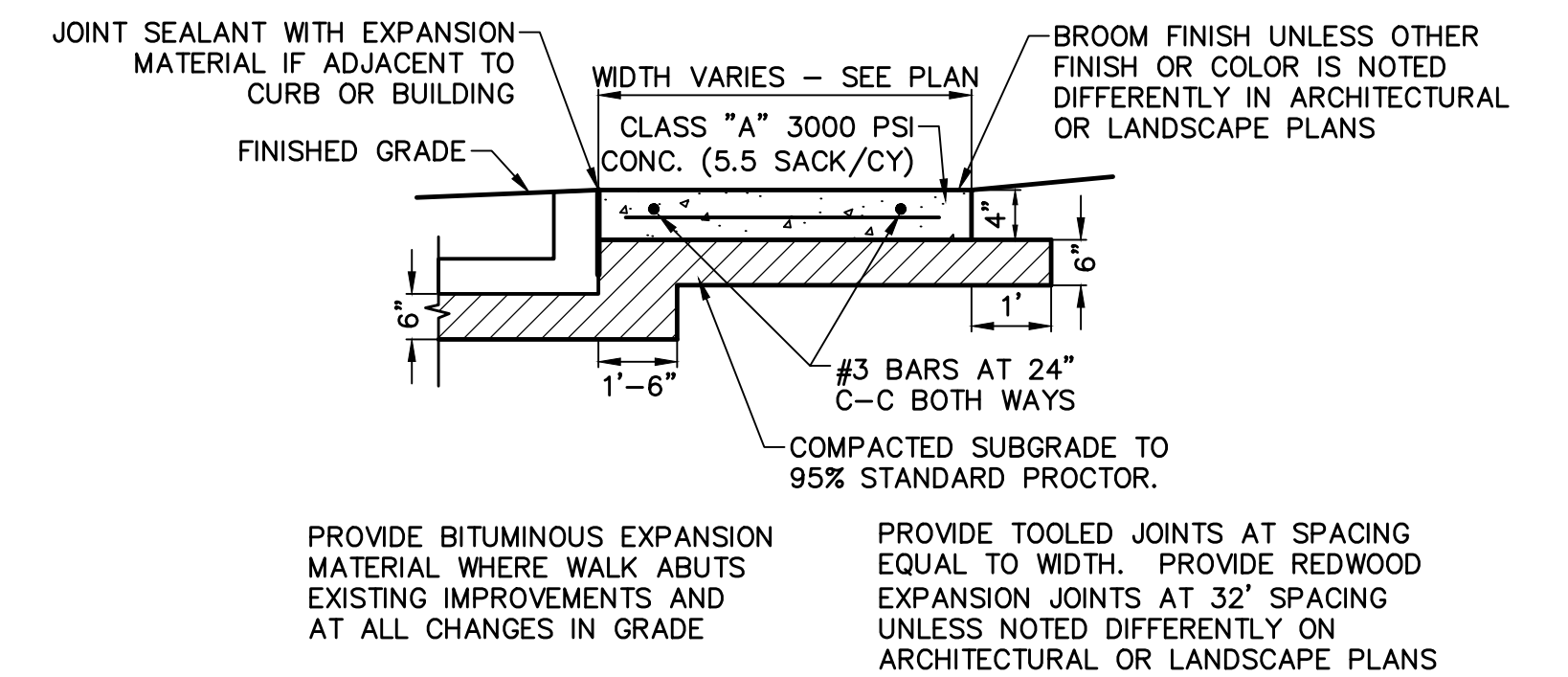

9 CONCRETE WALK PRIVATE
NOT TO SCALE

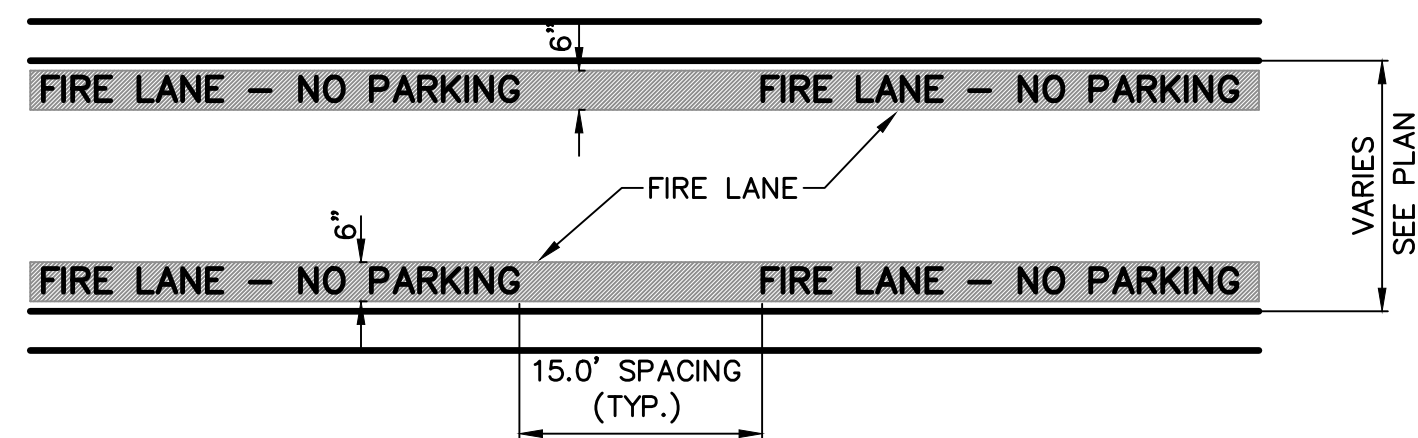

GENERAL NOTE:
A. STRIPING TO BE DONE IN ACCORDANCE WITH CITY STANDARDS.

STRIPING DETAIL NOTE:

- A. PAINT:
1. STRIPE SHALL BE SIX (6) INCHES WIDE PAINTED WITH AN EXTERIOR ACRYLIC LATEX PAINT.
 - A. COLOR SHALL BE "TRAFFIC RED" GLIDDEN NO. 63251 OR EQUAL.
 - B. COLOR SHALL BE "TRAFFIC WHITE" GLIDDEN NO. 563245 OR EQUAL.
 2. LETTERS SHALL BE FOUR (4) INCHES HIGH PAINTED WITH AN EXTERIOR ACRYLIC LATEX PAINT.
- B. APPLICATION:
1. STRIPE MAY BE BRUSHED OR SPRAYED, ONE COAT TO FINISH.
 2. LETTERS SHALL BE STENCIL FORMED, BRUSH APPLIED AND SPACED AS DETAILED ON THIS SHEET.

10 FIRE LANE STRIPING
NOT TO SCALE

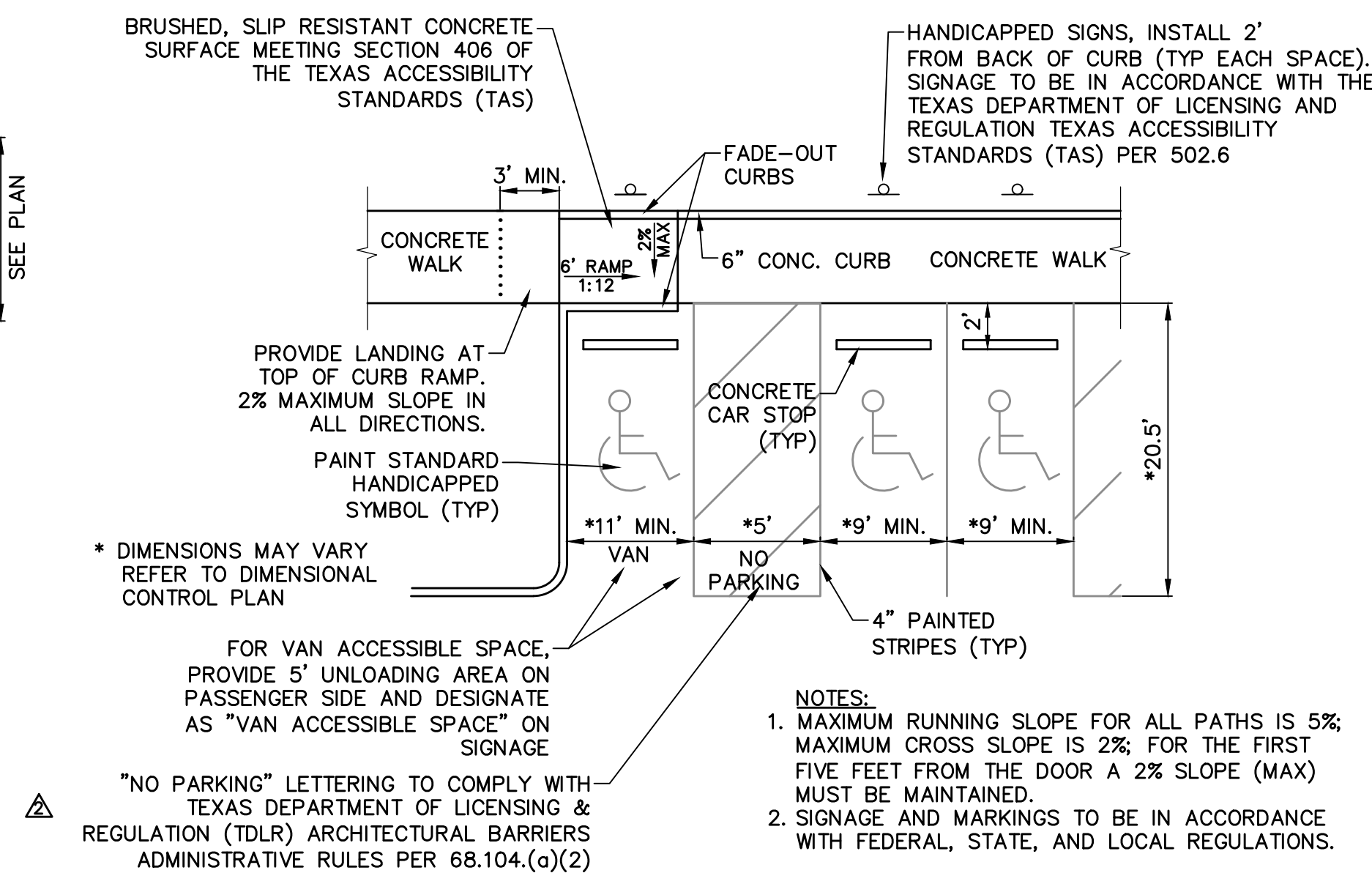

11 90° HANDICAP PARKING & SINGLE CURB RAMP
NOT TO SCALE (PRIVATE ONLY)

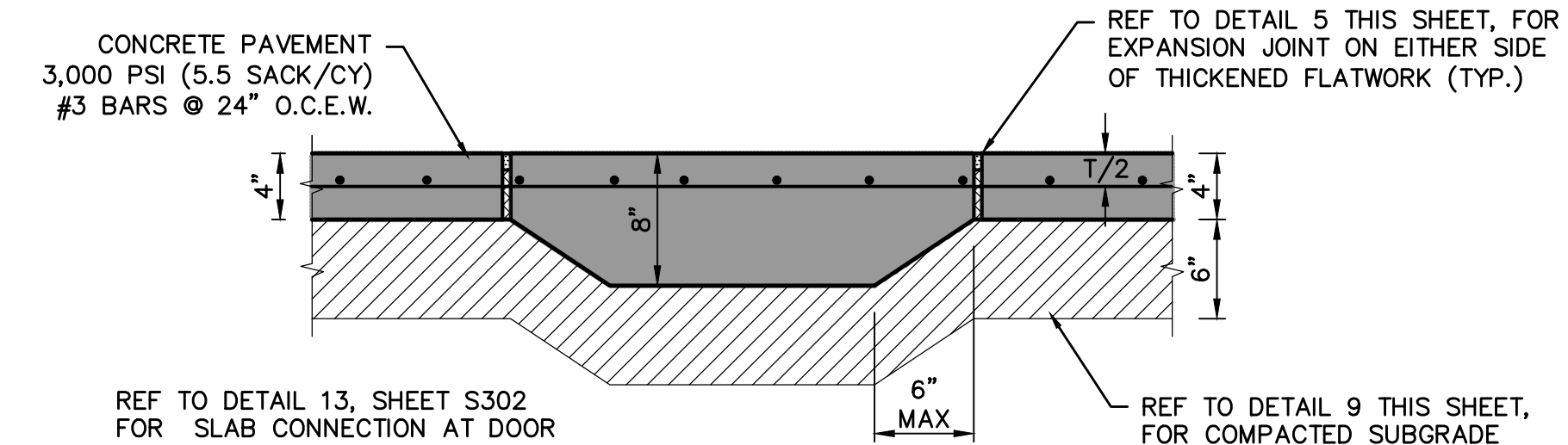

12 THICKENED PAVEMENT AT SELECT DOOR LOCATIONS
NOT TO SCALE

RECORD DRAWING

THE SIGNED AND SEALED CONSTRUCTION DOCUMENT HAS BEEN REVISED TO REFLECT CONSTRUCTION RECORDS MAINTAINED AND PROVIDED BY THE CONTRACTOR FOR THIS PROJECT. THE INFORMATION SHOWN ON THIS RECORD DRAWING, WHICH WAS PROVIDED BY THE CONTRACTOR, OR OTHERS NOT ASSOCIATED WITH THE DESIGN ENGINEER, CANNOT BE VERIFIED FOR ACCURACY OR COMPLETENESS. PACHECO KOCH SHALL ASSUME NO LIABILITY FOR ANY CHANGES MADE DURING CONSTRUCTION THAT WERE NOT SPECIFICALLY APPROVED BY THE ENGINEER PRIOR TO CONSTRUCTION. THE SEALED CONSTRUCTION DRAWINGS ARE ON FILE AT THE OFFICES OF PACHECO KOCH.

ATTESTED BY: STEVEN M. HEILBRUN, PE
SIGNATURE: *Steven M. Heilbrun*
ENGINEER OF RECORD: STEVEN M. HEILBRUN, PE
CONTRACTOR: THE CHRISTMAN COMPANY
DATE REVISED: 07/21/2023

OWNER:
GARY HANCOCK
FIRST UNITED METHODIST CHURCH
1200 EAST YELLOW JACKET LANE
ROCKWALL, TEXAS 75087

| NO. | DATE | REVISION |
|------------|----------------------------------|----------|
| 07/21/2023 | RECORD DRAWING | |
| 10/28/2022 | ASI #1: PAVING REVISIONS AT DOOR | |
| 03/11/2022 | PR-02 | |

Pacheco Koch 7557 RAMBLER ROAD, SUITE 1400
DALLAS, TX 75231 972.235.3031
TX REG. ENGINEERING FIRM F-469
TX REG. SURVEYING FIRM LS-10008000

PAVEMENT DETAILS
FIRST UNITED METHODIST CHURCH
YELLOW JACKET LANE & TOWNSEND ROAD
LOT 7, BLOCK 1
CITY OF ROCKWALL, ROCKWALL COUNTY, TEXAS

| DESIGN | DRAWN | DATE | SCALE | NOTES | FILE | NO. |
|--------|-------|----------|--------|-------|------|-------------|
| SMH | GAC | APR 2022 | N.T.S. | | | C7.2 |

LAND USE: CHURCH