

REF. TO SHEET C0.2 FOR PAVING GENERAL NOTES

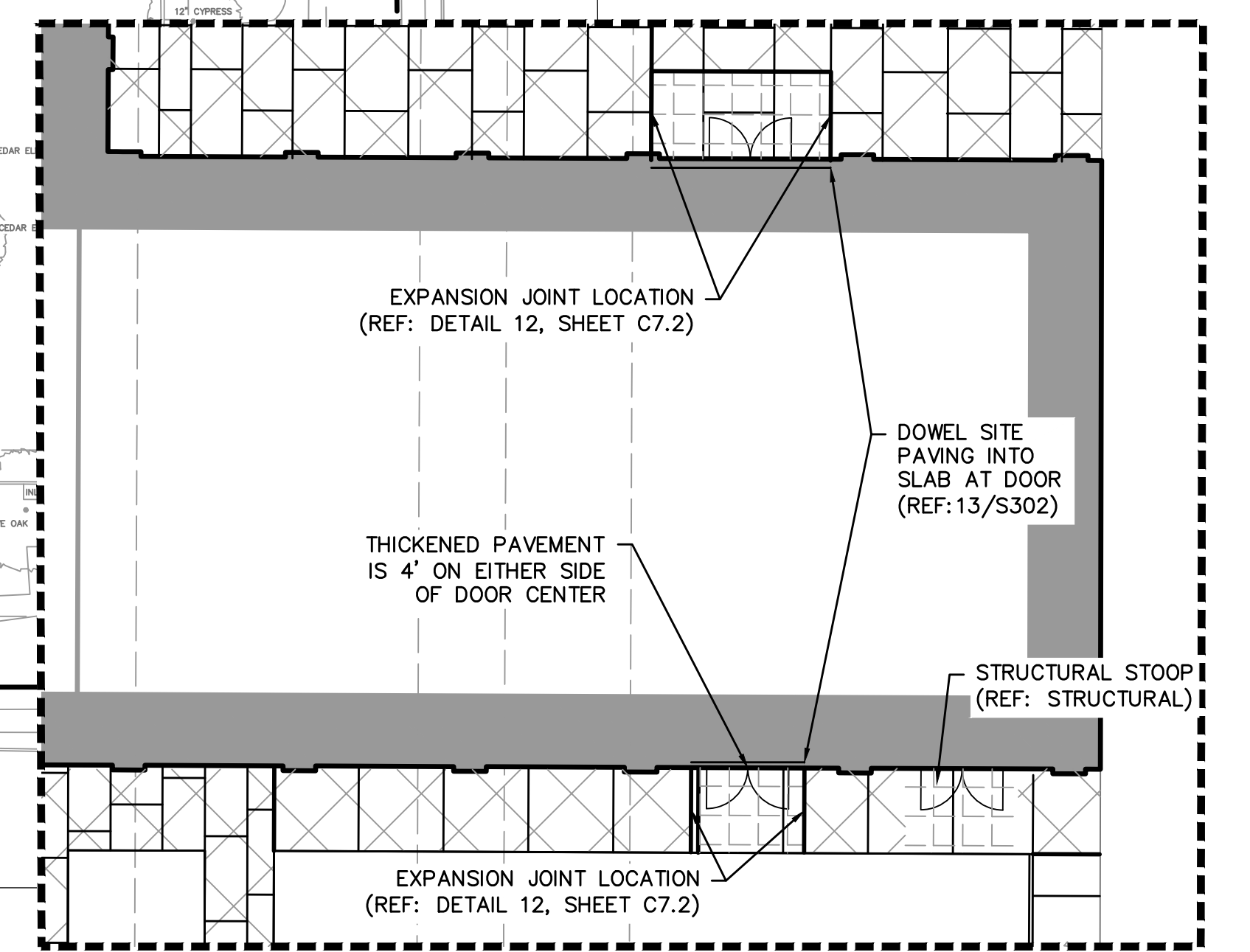

1 INSET 'A' SCALE: 1"=10'

LEGEND	
	4" THICK SIDEWALK PAVEMENT 3,000 PSI (5.5 SACK/CY) #3 BARS @ 24" O.C.E.W.
	8" THICK SIDEWALK PAVEMENT 3,000 PSI (5.5 SACK/CY) #3 BARS @ 24" O.C.E.W.
	PARKING AND DRIVE AREAS, 5" REINFORCED CONCRETE PAVEMENT (CLASS "C", 3600 PSI) (6.5 SACK/CY) #3 BARS @ 24" O.C.E.W.
	FIRE LANE, 6" REINFORCED CONCRETE PAVEMENT (CLASS "C", 3600 PSI) (6.5 SACK/CY) #3 BARS @ 24" O.C.E.W.
	DRIVE APPROACH (PER CITY OF ROCKWALL STANDARDS) 10" THICK REINFORCED CONCRETE PAVEMENT (6.5 SACK/CY) #4 BARS @ 18" O.C.E.W.
	PUBLIC SIDEWALK (PER CITY OF ROCKWALL STANDARDS)
	BOLLARD
	ELECTRIC METER
	POWER POLE
	LIGHT STANDARD
	WATER METER
	WATER VALVE
	IRRIGATION CONTROL VALVE
	FIRE HYDRANT
	CLEANOUT
	MANHOLE
	TRAFFIC SIGNAL CONTROL
	TRAFFIC SIGNAL POLE
	TELEPHONE BOX
	FLOOD LIGHT
	FLAG POLE
	TRAFFIC SIGN
	1/2-INCH IRON ROD
	W/PACHECO KOCH" CAP SET
	CONTROLLING MONUMENT
	PROPERTY LINE
	FENCE
	FIRE LANE

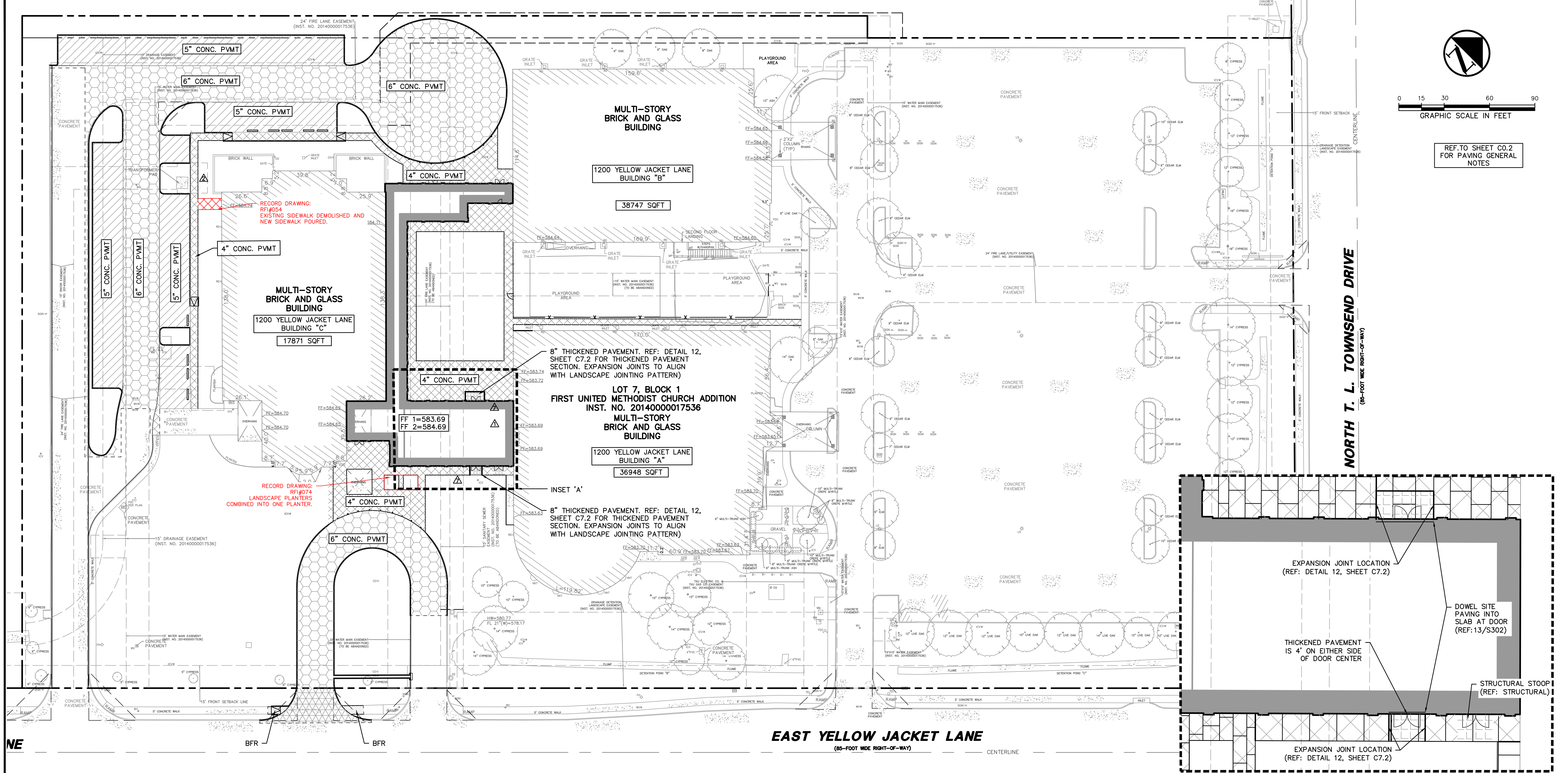
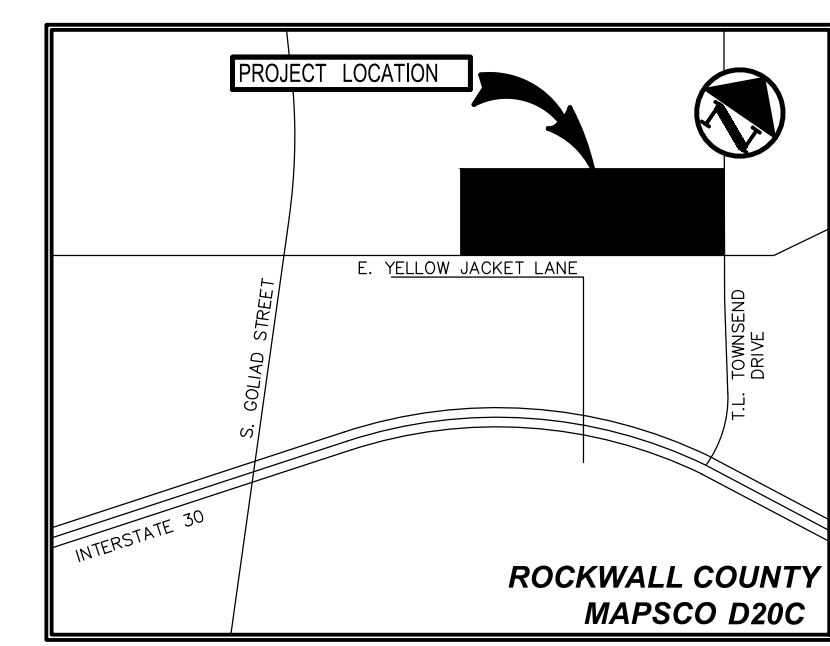

VICINITY MAP (NOT TO SCALE)

**RECORD DRAWING**

THE SIGNED AND SEALED CONSTRUCTION DOCUMENT HAS BEEN REVISED TO REFLECT CONSTRUCTION RECORDS MAINTAINED AND PROVIDED BY THE CONTRACTOR FOR THIS PROJECT. THE INFORMATION SHOWN ON THIS RECORD DRAWING, WHICH WAS PROVIDED BY THE CONTRACTOR, OR OTHERS NOT ASSOCIATED WITH THE DESIGN ENGINEER, CANNOT BE VERIFIED FOR ACCURACY OR COMPLETENESS. PACHECO KOCH SHALL ASSUME NO LIABILITY FOR ANY CHANGES MADE DURING CONSTRUCTION THAT WERE NOT SPECIFICALLY APPROVED BY THE ENGINEER PRIOR TO CONSTRUCTION. THE SEALED CONSTRUCTION DRAWINGS ARE ON FILE AT THE OFFICES OF PACHECO KOCH.

ATTESTED BY: STEVEN M. HEILBRUN, PE  
SIGNATURE: *Steven M. Heilbrun*  
ENGINEER OF RECORD: STEVEN M. HEILBRUN, PE  
CONTRACTOR: THE CHRISTMAN COMPANY  
DATE REVISED: 07/21/2023

NO.	DATE	REVISION
07/21/2023		RECORD DRAWING
10/28/2022		ASI #1: PAVING REVISIONS AT DOOR
02/18/2022		PR-01

**Pacheco Koch** 7557 RAMBLER ROAD, SUITE 1400  
DALLAS, TX 75231 972.235.3031  
TX REG. ENGINEERING FIRM F-469  
TX REG. SURVEYING FIRM LS-1008000

**PAVING PLAN**  
**FIRST UNITED METHODIST CHURCH**  
**YELLOW JACKET LANE & TOWNSEND ROAD**  
**LOT 7, BLOCK 1**  
**CITY OF ROCKWALL, ROCKWALL COUNTY, TEXAS**

DESIGN	DRAWN	DATE	SCALE	NOTES	FILE	NO.
SMH	GAC	APR 2022	1"=30'			<b>C7.1</b>

LAND USE: CHURCH

OWNER:  
GARY HANCOCK  
FIRST UNITED METHODIST ROCKWALL  
1200 EAST YELLOW JACKET LANE  
ROCKWALL, TEXAS 75087

8/21/2023 3:14 PM  
M:\VWC-21\2199-18.283\DWG\CIVIL C.D 2016\2199-18.283PVT.DWG

FIRST UNITED METHODIST CHURCH