

LEGEND

- EXISTING FENCE
- EXISTING LIGHT POLE
- EXISTING POWER POLE
- EXISTING GUY WIRE
- EXISTING TELEPHONE BOX
- EXISTING MANHOLE
- EXISTING TREE
- EXISTING CONTOUR LINE
- PROPOSED WATER LINE
- PROPOSED FIRE HYDRANT
- PROPOSED VALVE
- PROPOSED SAN. SEW. SERVICE
- PROPOSED MANHOLE
- PROPOSED RETAINING WALL
- PROPOSED FENCE

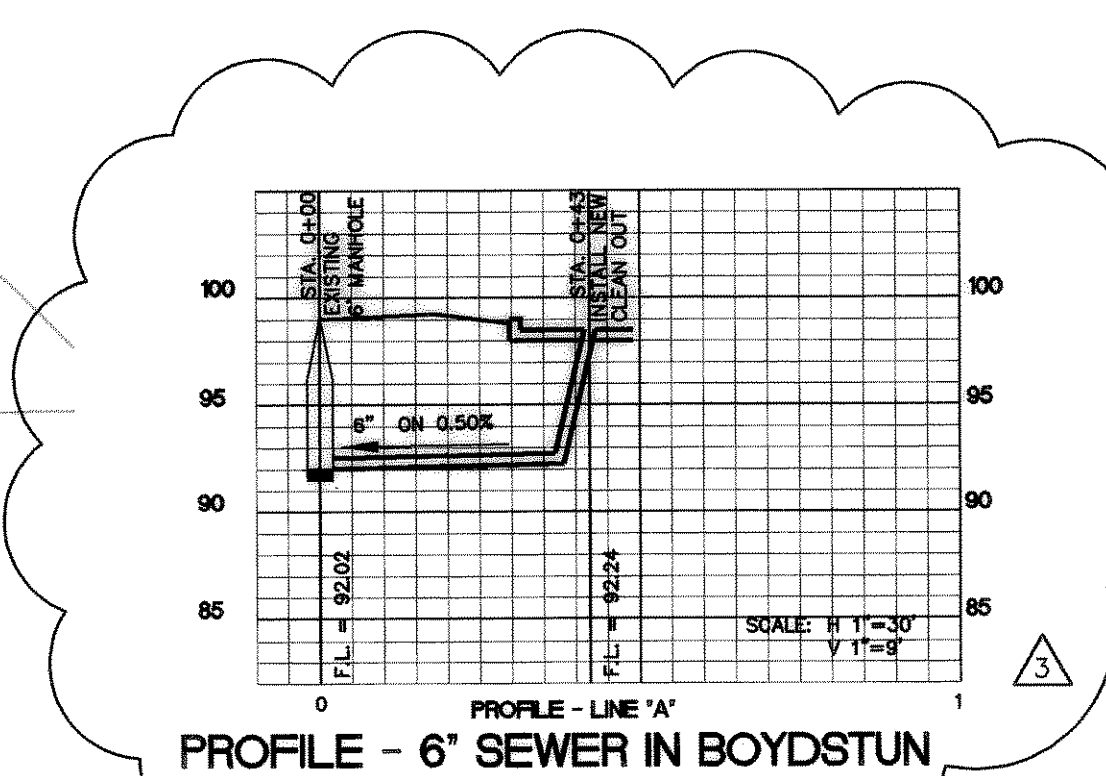

PROFILE - LINE 'A'
550.11'

FENCE ELEVATION

1	98.25	13	94.25
2	98.25	14	95.25
3	94.75	15	96.75
4	93.75	16	97.50
5	92.75	17	98.25
6	91.75	18	98.75
7	90.50	19	99.00
8	90.50	20	99.75
9	92.25	21	99.25
10	93.50	22	99.50
11	94.25	23	98.50
12	94.50	24	98.00

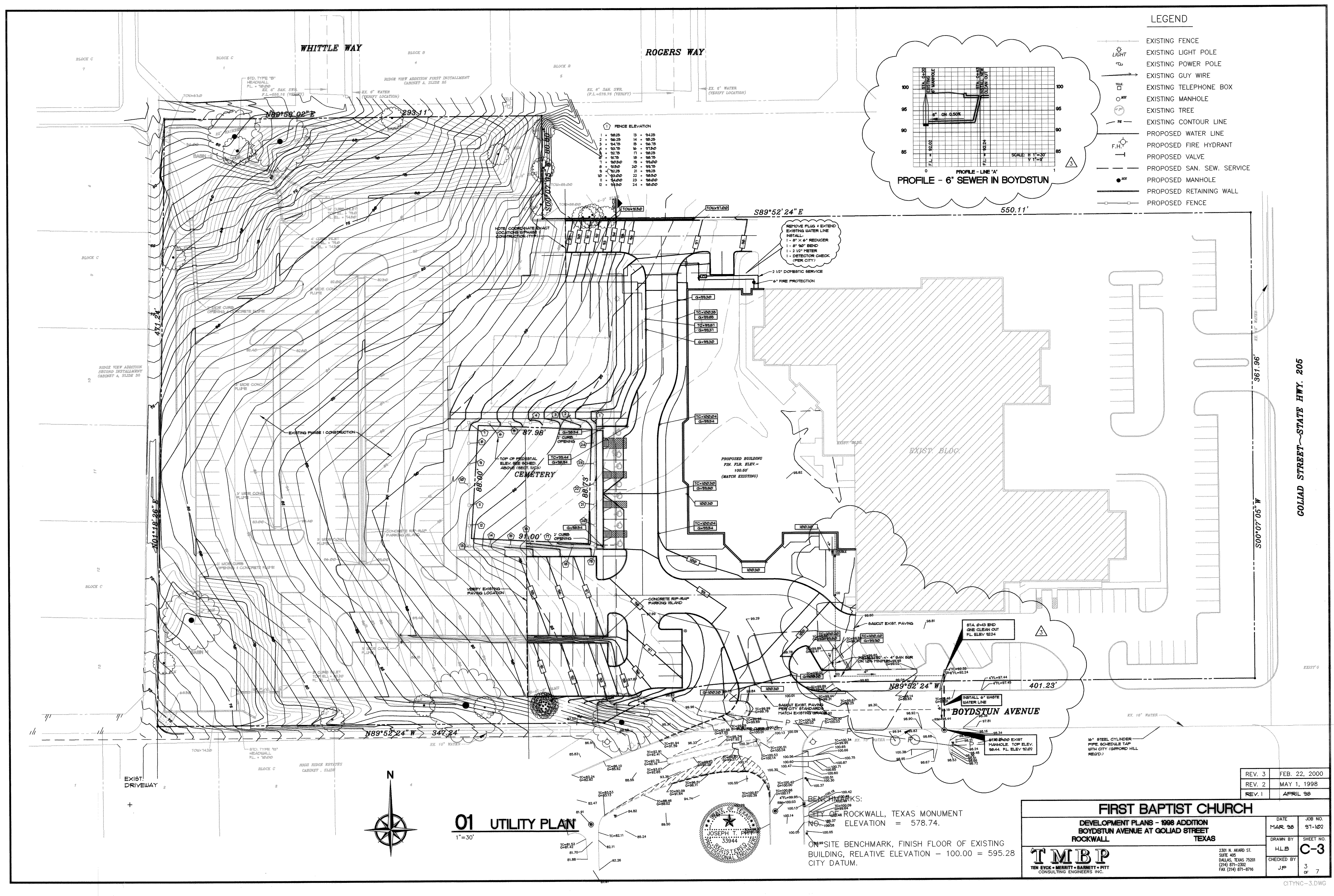

REV. 3	FEB. 22, 2000
REV. 2	MAY 1, 1998
REV. 1	APRIL 98

FIRST BAPTIST CHURCH
DEVELOPMENT PLANS - 1998 ADDITION
BOYDSTUN AVENUE AT GOLIAS STREET
ROCKWALL, TEXAS

DATE	JOB NO.
MAR 98	91-102
DRAWN BY	SHEET NO.
HLLB	C-3
CHECKED BY	3
JP	7

TMBP
TEN EYCK • HERRITT • BARNETT • PITT
CONSULTING ENGINEERS INC.

2301 N. AKARD ST.
SUITE 405
DALLAS, TEXAS 75201
(214) 871-2302
FAX (214) 871-8716

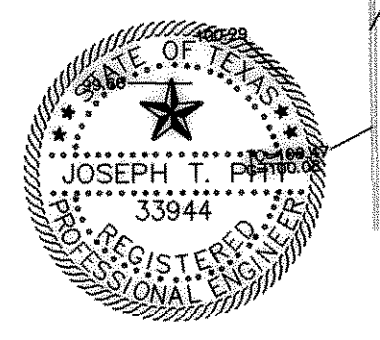

BENCHMARKS:
CITY OF ROCKWALL, TEXAS MONUMENT
NO. 100.00 ELEVATION = 578.74.
ON 99 SITE BENCHMARK, FINISH FLOOR OF EXISTING BUILDING, RELATIVE ELEVATION - 100.00 = 595.28 CITY DATUM.

GOLIAS STREET - STATE HWY. 205