

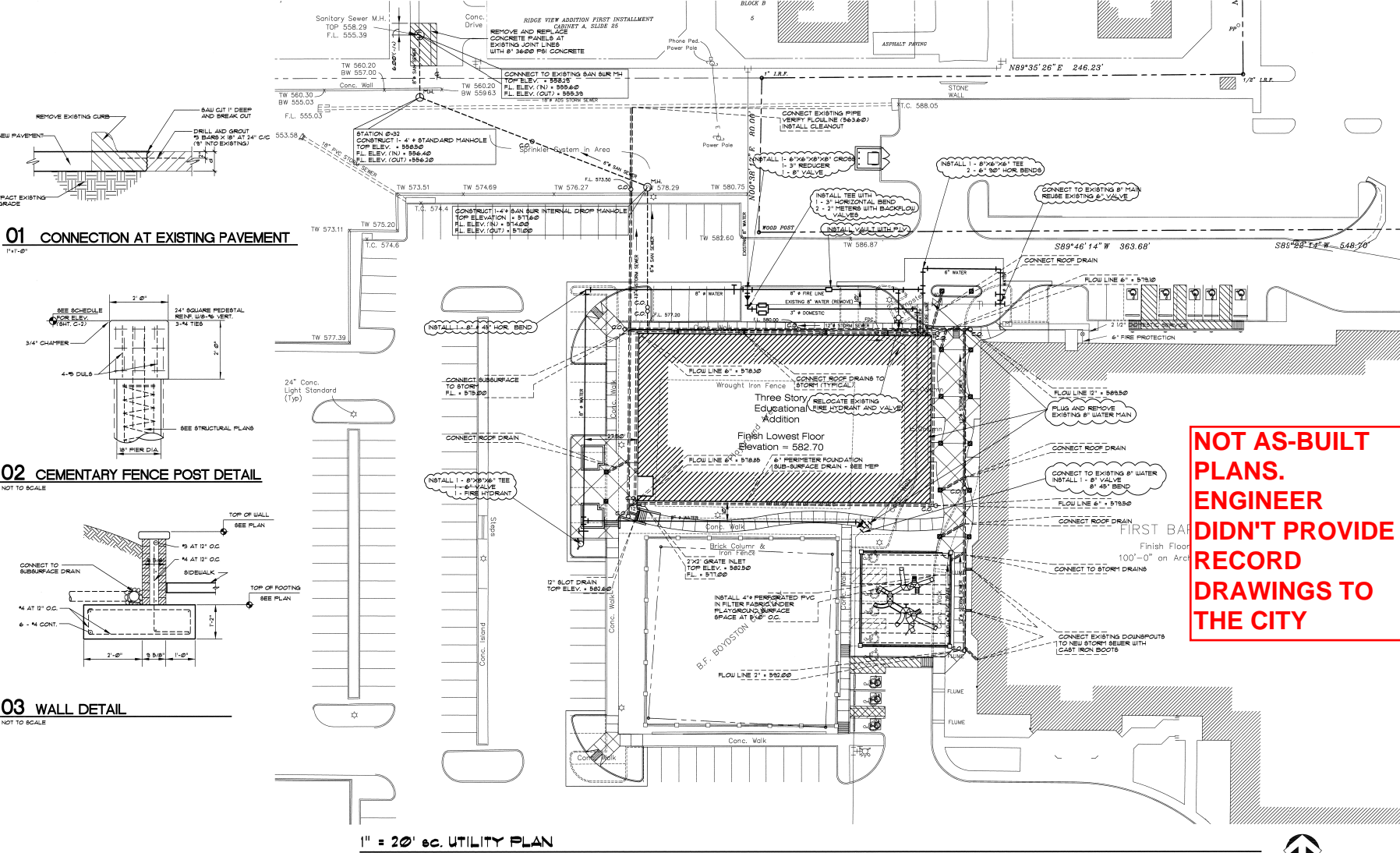



© These drawings are the sole property of BMA ARCHITECTS. The use of these drawings is hereby prohibited to the extent that it is not without the written permission of BMA ARCHITECTS, a duly licensed architect.



**01 CONNECTION AT EXISTING PAVEMENT**

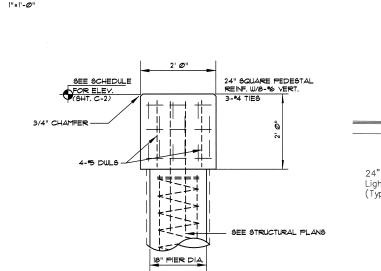

**02 CEMENTARY FENCE POST DETAIL**

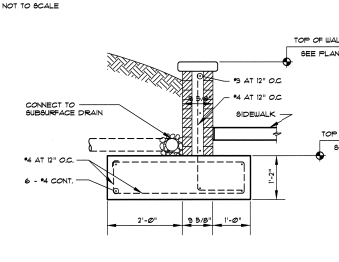

**03 WALL DETAIL**



1" = 20' sc. UTILITY PLAN

NOT AS-BUILT  
PLANS.  
ENGINEER  
DIDN'T PROVIDE  
RECORD  
DRAWINGS TO  
THE CITY

1. BOUNDARY AND TOPOGRAPHIC INFORMATION TAKEN FROM A SURVEY PREPARED BY HAROLD L. EVANS, (2331 GUS THOMASSON ROAD, SUITE 102, DALLAS, TEXAS 75270 (214) 328-8133, DATED JANUARY 24, 2008. CONTRACTOR SHALL FIELD VERIFY ALL CONTROL DIMENSIONS, ELEVATIONS AND FLOW LINE ELEVATIONS PRIOR TO CONSTRUCTION AND REPORT DISCREPANCIES TO THE ARCHITECT.
2. ELEVATIONS/SPOT GRADES SHOWN ARE FINISH GRADES/CONTOURS. COORDINATE GRADING AND/OR ELEVATIONS WITH ARCHITECTURAL AND LANDSCAPE DRAWINGS. REFER TO SITE PLAN FOR ALL DIMENSIONS NOT SHOWN.
3. LOCATION, SIZE AND TYPE OF EXISTING UTILITIES WERE BASED UPON NOTED SURVEY AND EXISTING PLANS. CONTRACTOR SHALL BE RESPONSIBLE FOR SURVEY AND EXISTING PLANS. CONTRACTOR SHALL BE RESPONSIBLE FOR LOCATING ALL UTILITIES TO CONNECT WITH, OR THAT MAY CONFLICT WITH, HIS/HER CONSTRUCTION. CONTRACTOR IS RESPONSIBLE FOR PROTECTION OF ALL UTILITIES DURING CONSTRUCTION.
4. ALL UTILITY CONSTRUCTION SHALL BE IN ACCORDANCE WITH THE STANDARD SPECIFICATIONS AND DETAILS OF THE NORTH CENTRAL TEXAS COUNCIL OF GOVERNMENTS WITH THE CITY OF ROCKWALL, TEXAS AMENDMENTS UNLESS NOTED OTHERWISE. CONTRACTOR SHALL PROVIDE VAULTS/ASSEMBLIES PER CITY REQUIREMENTS.
5. TYPICAL PAVING SHALL BE NORMAL WEIGHT CONCRETE WITH A MINIMUM 28 DAY ULTIMATE COMPRESSIVE STRENGTH OF 3500 PSI REINFORCED WITH #3 @ 18" ON CENTER EACH WAY, 2" CLEAR FROM TOP OF SLAB. TYPICAL PAVING THICKNESS SHALL BE 6" AND SHALL BE 4" AT FIRE LANES (SEE SHT. C-1). SUBGRADE (6" MINIMUM) SHALL BE COMPACTED TO 95% STD. PROCTOR MINIMUM, AT A MOISTURE CONTENT OF WITHIN MINUS ONE PERCENT TO PLUS 2% OF OPTIMUM PER ASTM D-698. CONTRACTOR SHALL PROVIDE CONSTRUCTION OR CONSTRUCTION JOINTS AT 15' ON CENTER EACH WAY MAXIMUM, WITH EXPANSION JOINTS AT EVERY FOURTH JOINT (60' ON CENTER MAX.) EACH DIRECTION. CONTRACTOR SHALL SUBMIT JOINTING PLAN FOR REVIEW AND APPROVAL.
6. ALL OTHER SITE CONCRETE SHALL BE NORMAL WEIGHT, 28 DAY MIN. ULTIMATE COMPRESSIVE STRENGTH OF 3000 PSI. ALL REINFORCING SHALL CONFORM TO ASTM A-615, GRADE 60. WELDED WIRE FABRIC SHALL CONFORM TO ASTM A-185. ALL SIDEWALKS SHALL BE 4" THICK, REINFORCED WITH 6X6-W14XW1.4 WWF OVER 2" SAND CUSHION. SEE ARCHITECTURAL FOR SPECIFICATIONS AND FINISHES.
7. ALL FILL MATERIAL MAY BE ON-SITE, OR SIMILAR, MATERIAL (REFER TO SOILS REPORT FOR TYPE) EXCEPT FOR UNDER BUILDING (SEE SPECS), UNDER PAVING, AT CUT SECTIONS, OR EXISTING GROUND PRIOR TO FILLS, EXISTING SCARIFY 6" AND RECOMPACT TO A MINIMUM OF 95 PERCENT OF MAX DRY DENSITY FROM ASTM D-698 AT MOISTURE CONTENT BETWEEN -1 AND +2 PERCENT ABOVE OPTIMUM. FILLS SHALL BE PLACED IN LESS THAN EIGHT LOOSE INCH LIFTS AND COMPACTED AS NOTED ABOVE. REFER TO SPECIFICATIONS FOR COMPACTION AT OTHER LOCATIONS.
8. CONTRACTOR SHALL PROVIDE EROSION PROTECTION PER BMP MANUAL, "STORM WATER QUALITY BEST MANAGEMENT PRACTICES FOR CONSTRUCTION ACTIVITIES" AS PUBLISHED BY THE NORTH CENTRAL TEXAS COUNCIL OF GOVERNMENTS. PROVIDE HAY BALES OR SILT FENCE AT DOWNHILL SIDE OF ALL EXCAVATIONS GREATER THAN TEN FEET WIDE AND AT NO GREATER THAN 100' APART AT LARGER, OR LONGER, EXCAVATIONS.
9. CONTRACTOR IS RESPONSIBLE FOR SAFETY ON THE PROJECT AND SHALL PROVIDE CONSTRUCTION PER OSHA REQUIREMENTS, TITLE 29, (LATEST), AS WELL AS OTHER APPLICABLE BUILDING CODE REQUIREMENTS.
10. PUBLIC UTILITY CONSTRUCTION SHALL MEET THE STANDARD SPECS. OF THE CITY OF ROCKWALL, TEXAS AND THE NOTICE. WORK WILL BE PERFORMED UNDER THE SAME GENERAL CONTRACT WITH THE OWNER.
11. PRECAST CONCRETE MANHOLES, INLETS AND JUNCTION BOXES MAY BE SUBSTITUTED UPON APPROVAL (USE DALWORTH QUICKSET AS EXAMPLE).
12. CONTRACTOR SHALL PROVIDE EROSION PROTECTION PER BMP MANUAL, "STORM WATER QUALITY BEST MANAGEMENT PRACTICES FOR CONSTRUCTION ACTIVITIES" AS PUBLISHED BY THE NORTH CENTRAL TEXAS COUNCIL OF GOVERNMENTS. PROVIDE HAY BALES OR SILT FENCE AT DOWNHILL SIDE OF ALL EXCAVATIONS GREATER THAN TEN FEET WIDE AND AT NO GREATER THAN 100' APART AT LARGER, OR LONGER, EXCAVATIONS.

**BMA ARCHITECTS**  
 ARCHITECTS & ASSOCIATES, INC.  
 10101 N. DUNCANVILLE BL. SUITE 100  
 DUNCANVILLE, TEXAS 75116  
 PH: (972) 272-0011 FAX: (972) 272-5156

**TMBP**  
 TEXAS MEASUREMENT & BUILDING PRACTICE BOARD  
 1000 WEST 17TH STREET, SUITE 1000  
 ROCKWALL, TEXAS 75087  
 PH: (972) 962-2200 FAX: (972) 962-2201

FIRST BAPTIST CHURCH ROCKWALL  
**CHILDREN'S BUILDING**  
 ROCKWALL, TEXAS



UTILITY PLAN

Set Sheet  
**C-4**  
 Date: 05/08  
 Job: REL-050  
 File: REL-050  
 Page: 5 of 55