

LEGEND

[Hatched pattern]	PROP. 5" CONC. PAVT. (SEE DTL SHT C6)
[Hatched pattern]	PROP. 6" CONC. PAVT. (SEE DTL SHT C6)
[Hatched pattern]	PROP. 7" CONC. PAVT. (SEE DTL SHT C6)
[Hatched pattern]	PROP. SIDEWALK
[Hatched pattern]	PROP. TxDOT DRIVEWAY APPROACH
[Symbol]	EXIST. ELEC POLE
[Symbol]	PROP LIGHT POLE
[Symbol]	PROP. BUTT JOINT

- GENERAL NOTES**
1. Topographic survey and Land Title Survey by Foresight Land Services L.L.C., dated 09/16/07
 2. All dimensions are to edge of pavement, face of building, back of curb, or face of wall unless otherwise noted.
 3. Building and new parking layout is parallel and perpendicular to the east and west property lines.
 4. All curb radii not called out are 2' measured at back of curb.
 5. Refer to architectural plans for exact building dimensions.
 6. See sht. C1 for Site Demolition.
 7. See sht. C3 for Grading plan.
 8. See sht. C5 for Utilities.
 9. See sht. C6 for typical sections, details and general construction notes.
 10. All construction joints shall be per City Standards.
 11. Barrier free ramps to meet latest ADA/TAS and City of Rockwall standards for color and texture.
 12. Fire lanes to be marked to City specification "NO PARKING FIRE LANE" every 25' white 4" letters on a 6" red striped background.

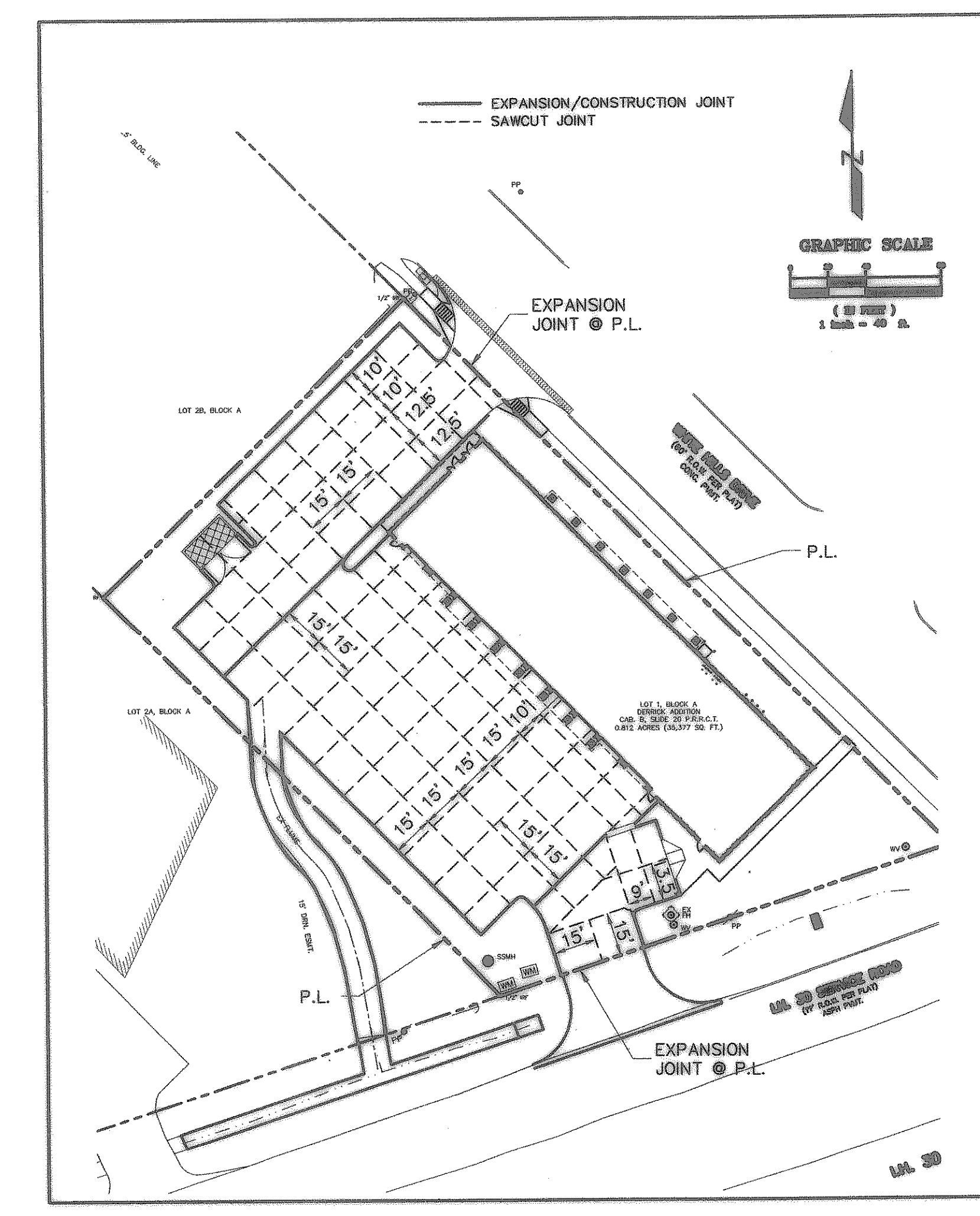

NO.	DATE	NOTE
1	11/20/08	RECORD PLAN

TOMDEN ENGINEERING, L.L.P.
 12655 N. Central Expwy., Suite 1016
 Dallas, Texas 75243
 Ph: 972.386.6446 Fax: 972.386.6409
 mail@tomden.com

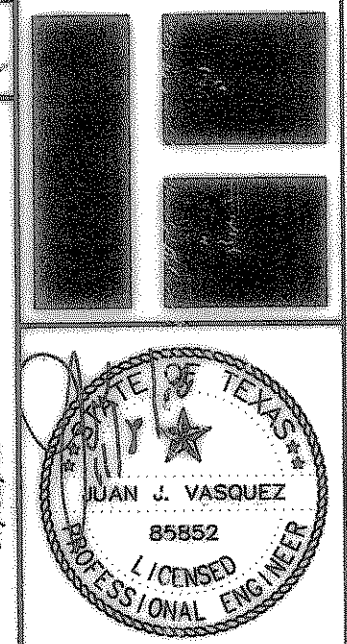

Mays & Company
 Real Estate Development
 6500 Sherry Lane, Suite 1000, Dallas, Texas 75243
 Phone: (972) 386-6400 Fax: (972) 386-6409

PAVING & LAYOUT PLAN
 FIRESTONE
 LOT 1, BLOCK A
 DERRICK ADDITION
 ROCKWALL, TEXAS

Scale: 1" = 20'
 Designed by: J.J.V.
 Drawn by: J.N.M.
 Checked by: J.J.V.
 S: LP 2007\268-33\dwg\01C01PAV
 02/01/08

SHEET
C2