

X:\S\Land Projects 2007\268-33\dwg\01C05\UTIL.dwg 10/13/2008 3:17:23 PM CDT

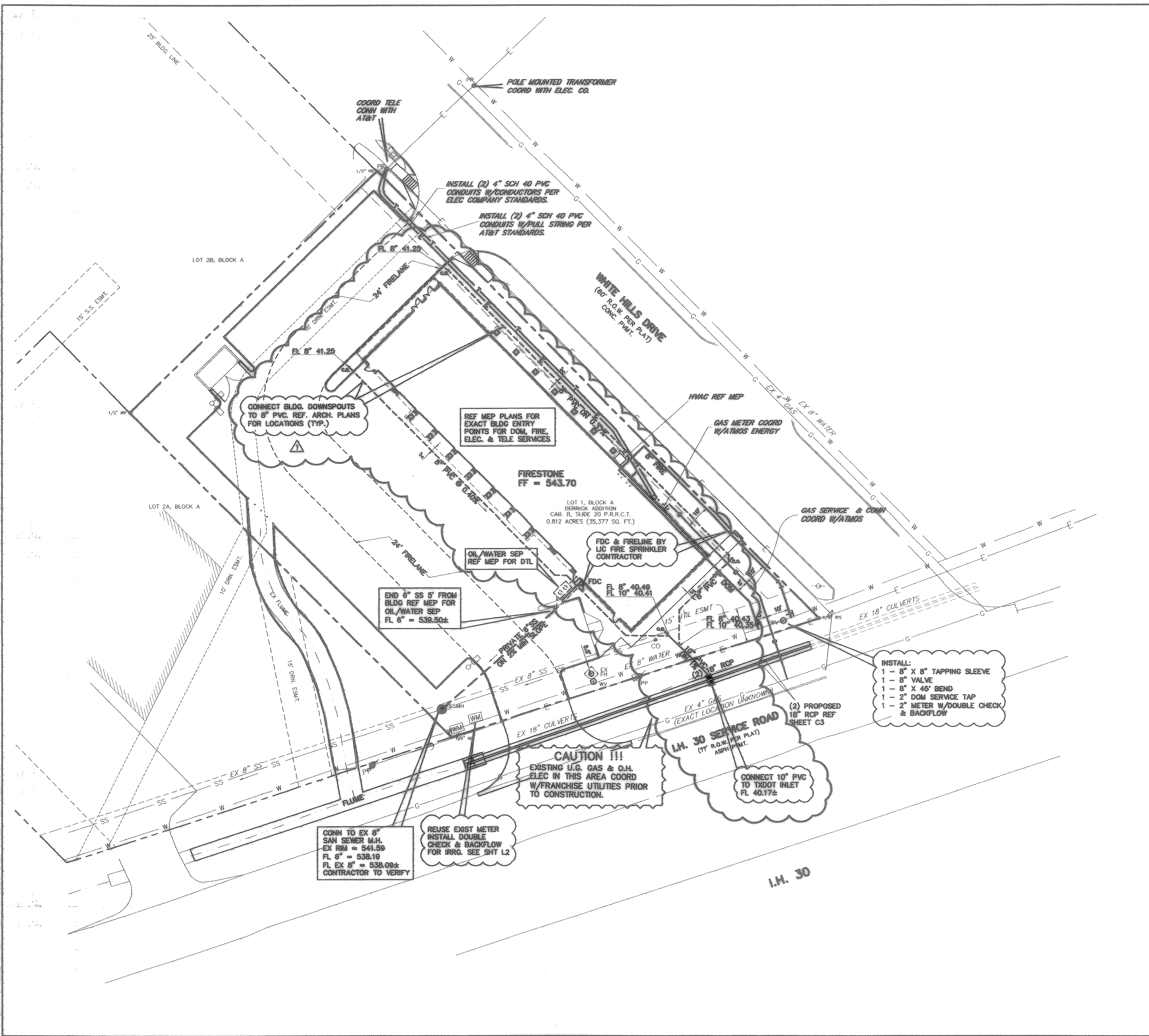

NO.	DATE	NOTE
1	10/13/08	ADDED 8" ROOF DRAIN SYSTEM

TOMDEN ENGINEERING, L.L.P.
 12655 N. Central Expwy., Suite 1016
 Dallas, Texas 75243
 Ph: 972.386.6446 Fax: 972.386.8409
 mail@tomden.com

THE SEAL APPEARING ON THIS DRAWING IS THE PROPERTY OF
 JUNI J. VASQUEZ, P.E. 85852, ON
 07/25/08

Mays & Company
 Real Estate Development
 10000 Rockwall Road, Suite 1000, Rockwall, TX 75087
 Phone: 972-982-2200 Fax: 972-982-2201

LEGEND
 EXISTING PROPOSED
 WATER LINE ———
 SAN. SEW. LINE - - - -
 ELECTRIC LINE — E —
 GAS LINE — G —
 TELEPHONE LINE — T —
 STORM SEWER - - - -
 LIGHT POLE □ ○

BENCHMARK
 "X" CUT ON SOUTHWEST TOP CORNER OF CULVERT LOCATED APPROX. 68.6' EAST OF THE SOUTHWEST CORNER OF SUBJECT TRACT.
 ELEV. = 542.15

NOTES
 1. See Sht. C6 for general notes and utility notes.
 2. Ref. MEP plans for exact locations of telephone, electrical, water and sewer services at building.
 3. Contractor shall comply with requirements of the City and shall coordinate with same when connecting to their systems.
 4. Ref MEP Plans for site lighting plan, details and foundations.

CAUTION

CONTACT:
 ATMOS: DINAH WOOD 972-485-6287
 TXU: JOE PECINA 972-771-3979
 AT&T: CAROLYN ANDERSON 903-457-2092
 CALL TEXAS ONE STOP 1-800-245-4545 48 HOURS PRIOR TO CONSTRUCTION

CONSTRUCTION RECORDS
 DATE: 11/20/08 BY: J.J.V.
 THIS DRAWING INDICATES THE WORK COMPLETED PER INFORMATION SUPPLIED BY THE CONTRACTOR. ACTUAL OR THE GROUND SURVEY VERIFICATION WAS NOT PERFORMED EXCEPT AS SPECIFICALLY NOTED. ALL LOT AND RIGHT-OF-WAY CURBENS HAVE BEEN MARKED WITH 1/2" HIGH PINK RODS.

UTILITY PLAN

FIRESTONE LOT 1, BLOCK A DERRICK ADDITION ROCKWALL, TEXAS

SHEET C5

Scale: 1" = 20'
 Designed by: J.J.V.
 Drawn by: J.H.M.
 Checked by: J.J.V.
 S:\P 2007\268-33\dwg\01C05\UTIL.dwg
 01/21/08