

- TYPICAL PAVING SECTION**
- ① 6"-3600 PSI concrete pavement with No. 3 bars 24" on centers both ways.
(6 Sack Cement - Machine Placement)
(6 1/2 Sack Cement - Hand Placement)
 - ② Where the Plasticity index of the natural soil is equal to or exceeds 15, lime stabilization shall be required. A minimum of 6% by weight of lime to a depth of 6" shall be required.
 - ③ Subgrade shall be 6" thick and compacted to a density not less than 95% at 0% - 4% of optimum moisture content.
- Notes:
1. All construction joints & rebar to be in conformance with the City of Rockwall Specifications and Standards.

CEMETERY ROAD
25 mph Speed Limit

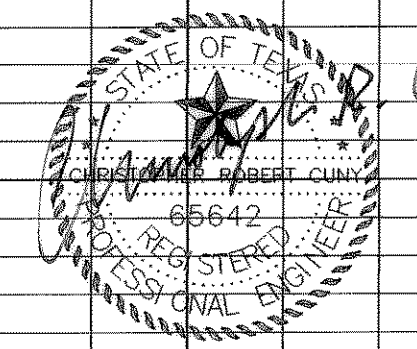
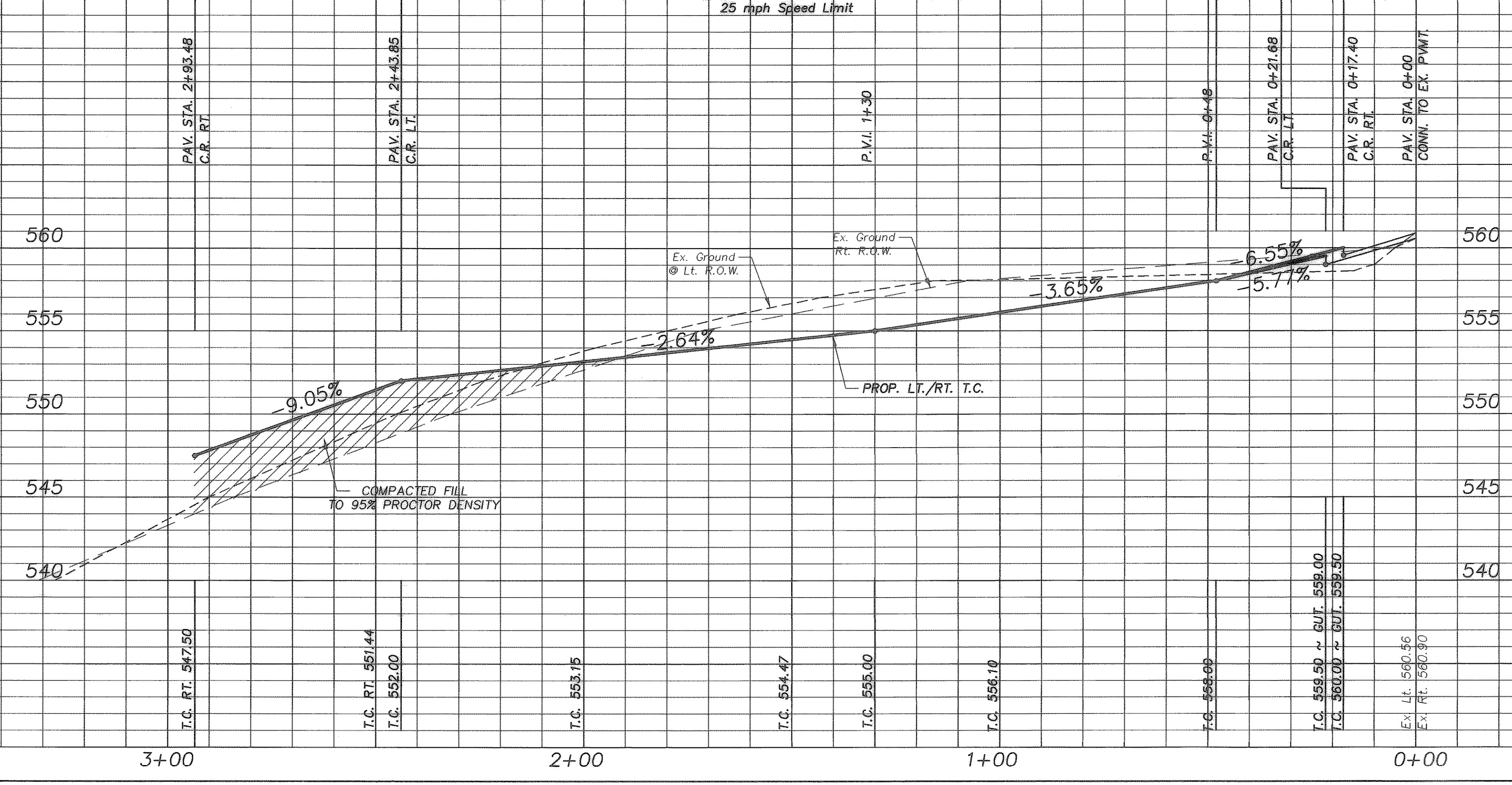

CONSTRUCTION RECORD DRAWING

PAVING PLAN & PROFILE

WILLIS SEALOCK ADDITION

CITY OF ROCKWALL, ROCKWALL COUNTY, TEXAS

Michael Willis
2235 Ridge Road • Rockwall, Texas 75087 • (972) 722-1846

F.C. CUNY CORPORATION
4222 Rosehill Rd., Suite 7 • Garland, Texas 75043 • (972) 240-7700

Drawn By: DM	Checked By: C.C.	Date: 01/03	Scale: H: 1"=20' V: 1"=5'	Project No: 01-000	Sheet No: 4 of 10
--------------	------------------	-------------	------------------------------	--------------------	-------------------