

0+00 LINE "A"
CONN. TO EX. M.H.
BEGIN 8" S.S.

1+06.07 LINE "A"
CONST. 4' DIA. M.H.

CONNECT TO EXIST.
8" WATER
INSTALL:
1-8"x8" T.S. & VALVE

CAUTION!!!
EXISTING UTILITIES AND UNDERGROUND FACILITIES INDICATED ON THESE PLANS HAVE BEEN LOCATED FROM REFERENCE INFORMATION. IT SHALL BE THE RESPONSIBILITY OF THE CONTRACTOR TO VERIFY BOTH HORIZONTALLY AND VERTICALLY THE LOCATION OF ALL EXISTING UTILITIES AND UNDERGROUND FACILITIES PRIOR TO CONSTRUCTION, TO TAKE NECESSARY PRECAUTIONS IN ORDER TO PROTECT ALL FACILITIES ENCOUNTERED. THE CONTRACTOR SHALL PRESERVE AND PROTECT ALL EXISTING UTILITIES FROM DAMAGE DURING CONSTRUCTION.

CONNECT TO EXIST.
8" WATER
INSTALL:
1-8"x8" T.S. & VALVE
1-8"x8" TEE
1-8" VALVE
1-F.H.

- GENERAL NOTES:**
1. LOCATIONS OF UTILITIES SHOWN HEREIN WERE DERIVED FROM BEST AVAILABLE SOURCES AND FIELD SURVEYS; ENGINEERS DO NOT WARRANT THE EXISTENCE OR NON-EXISTENCE OF UTILITIES. THE CONTRACTOR SHALL BE RESPONSIBLE FOR DETERMINING THE EXACT LOCATION, DEPTHS AND SIZE OF ALL UNDERGROUND UTILITIES AND STRUCTURES PRIOR TO CONSTRUCTION AND SHALL BE LIABLE FOR ANY DAMAGES OR DOWN-TIME CAUSED BY FAILURE TO COMPLY WITH THESE INSTRUCTIONS.
 2. CONTRACTOR SHALL REFERENCE MECHANICAL, ELECTRICAL, PLUMBING AND IRRIGATION PLANS IN THIS SET FOR COORDINATION OF OTHER EXISTING AND PROPOSED UTILITIES TO BE INSTALLED AS PART OF THIS PROJECT.
 3. WATER AND SANITARY SEWER CALLOUTS (LIST OF FITTINGS) ARE GENERAL. ALL FITTINGS AND ADJUSTMENTS NECESSARY FOR INSTALLATION OF PROPOSED UTILITIES, SHALL BE INSTALLED AND MADE BY THE CONTRACTOR, AND COORDINATE WITH OTHER UTILITIES AS PART OF THIS PROJECT.
 4. SANITARY SEWER P.V.C. SHALL BE SDR 35.
 5. ALL WATER MAIN P.V.C. SHALL BE CLASS C-200 (PRESSURE PIPE).
 6. MINIMUM COVER FOR WATER MAIN SHALL BE 48 INCHES.
 7. FITTINGS FOR P.V.C. WATER PIPE SHALL BE DUCTILE IRON MECHANICAL JOINT AND SHALL BE CLASS 200 IN ACCORDANCE WITH AWWA C110-77 (ANSI A21.10).
 8. WATER SERVICES = 3/4"; SEWER SERVICES = 4"

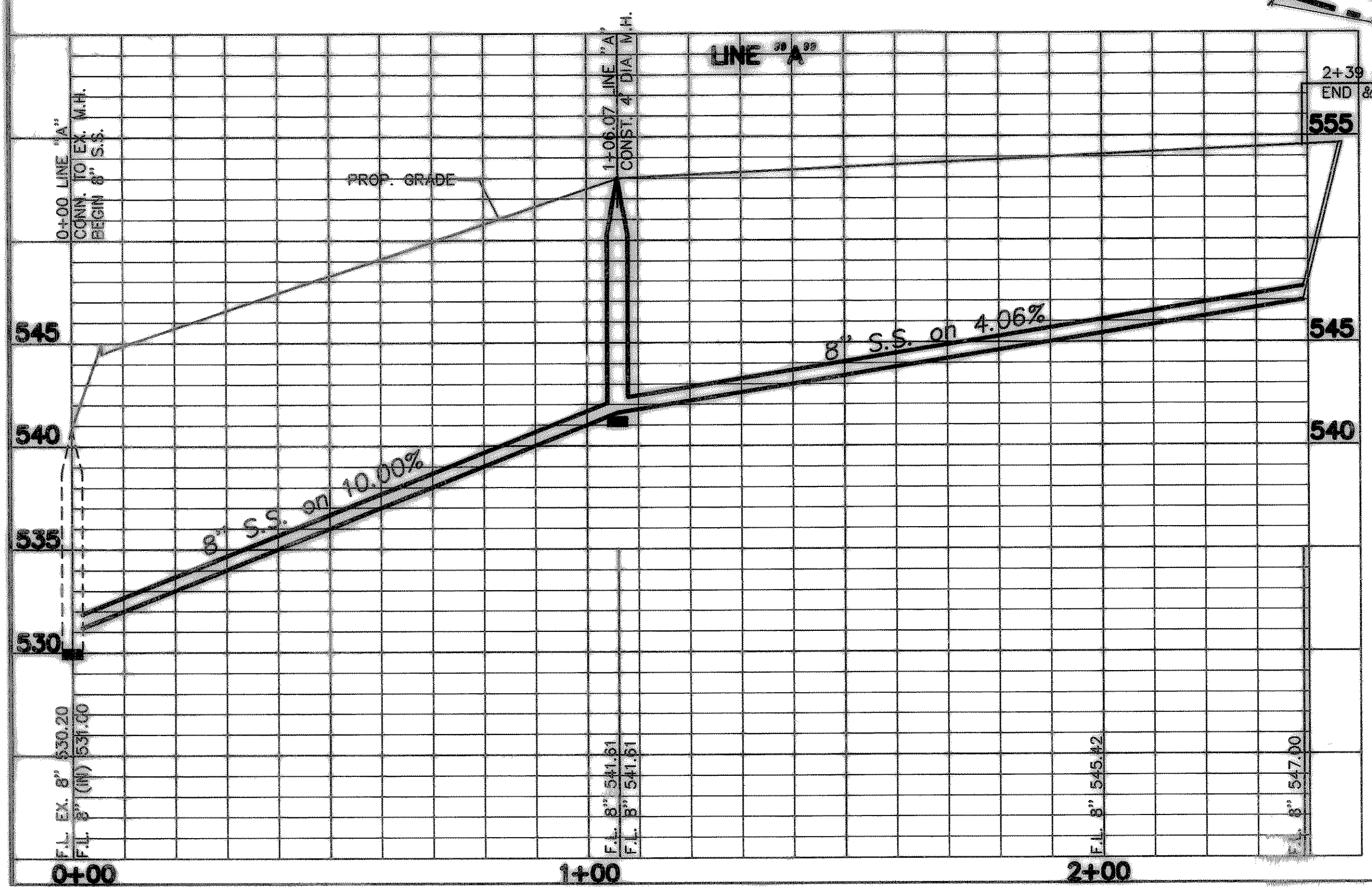
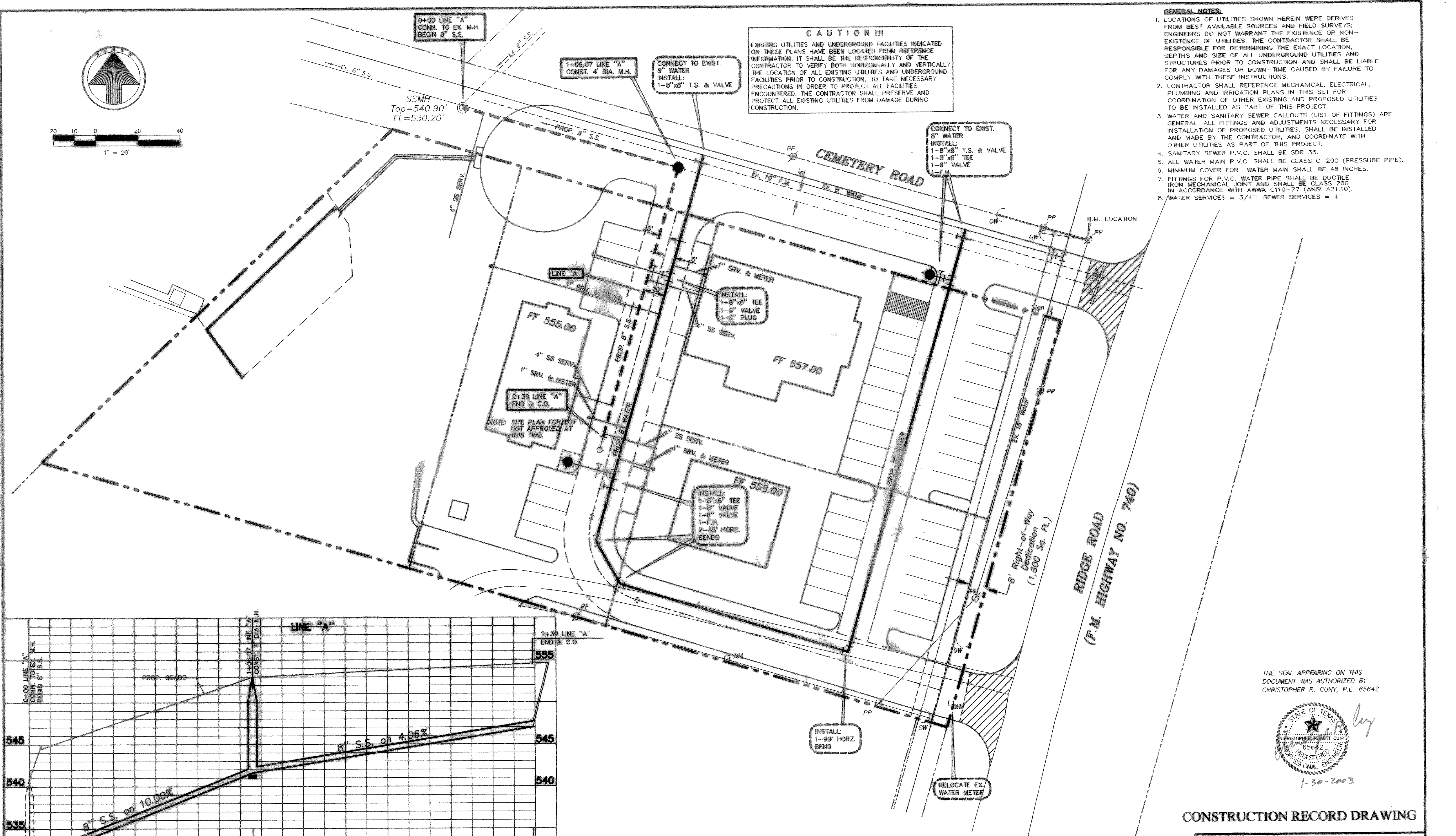

INSTALL:
1-90° HORZ.
BEND

RELOCATE EX.
WATER METER

THE SEAL APPEARING ON THIS DOCUMENT WAS AUTHORIZED BY CHRISTOPHER R. CUNY, P.E. 65642

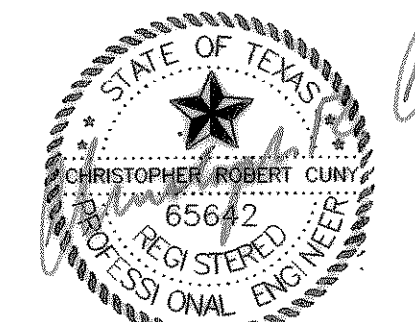

1-30-2003

CONSTRUCTION RECORD DRAWING

WATER & SANITARY SEWER PLAN
WILLIS SEALOCK ADDITION
 CITY OF ROCKWALL, ROCKWALL COUNTY, TEXAS
 Michael Willis
 2235 Ridge Road • Rockwall, Texas 75087 • (972) 722-1046
F.C. CUNY CORPORATION
 4222 Rosehill Rd, Suite 7 • Garland, Texas 75043 • (972) 240-7700

Drawn By:	Checked By:	Date:	Scale:	Project No.:	Sheet No.:
GM	C.C.	01/03	H:1"=20' V:1"=5'	01-000	3 of 10

BENCHMARK:
RAILROAD SPIKE EMBEDDED IN THE EAST SIDE OF POWER POLE LOCATED AT THE NORTHWEST CORNER OF CEMETERY ROAD AND F.M. 740 (RIDGE ROAD)