

PART OF 24.4505 ACRES  
N. L. LOFLAND  
VOL. 24, PG. 437  
D.R.R.C.T.

LOT 1, BLOCK A  
ROCKWALL COUNTY LAW  
ENFORCEMENT CENTER  
CAB. C, SLIDE 1  
P.R.R.C.T.  
JUNE 30, 1987

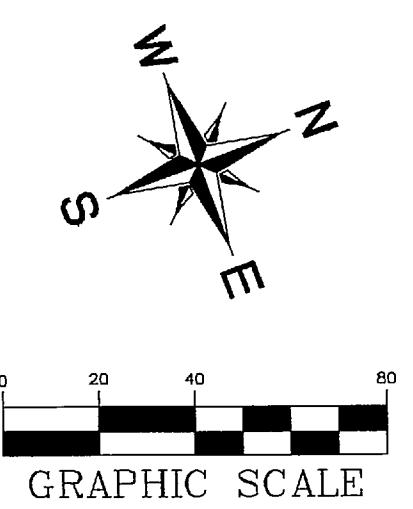

NOTE: EAVES OF PROPOSED GARAGES CANNOT ENCROACH INTO FIRELANE/UTILITY EASEMENT.

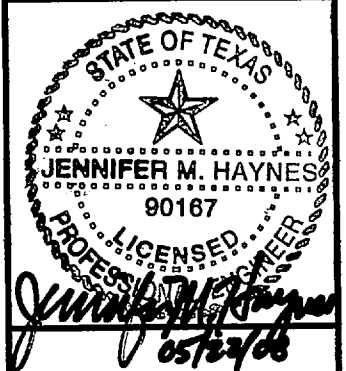
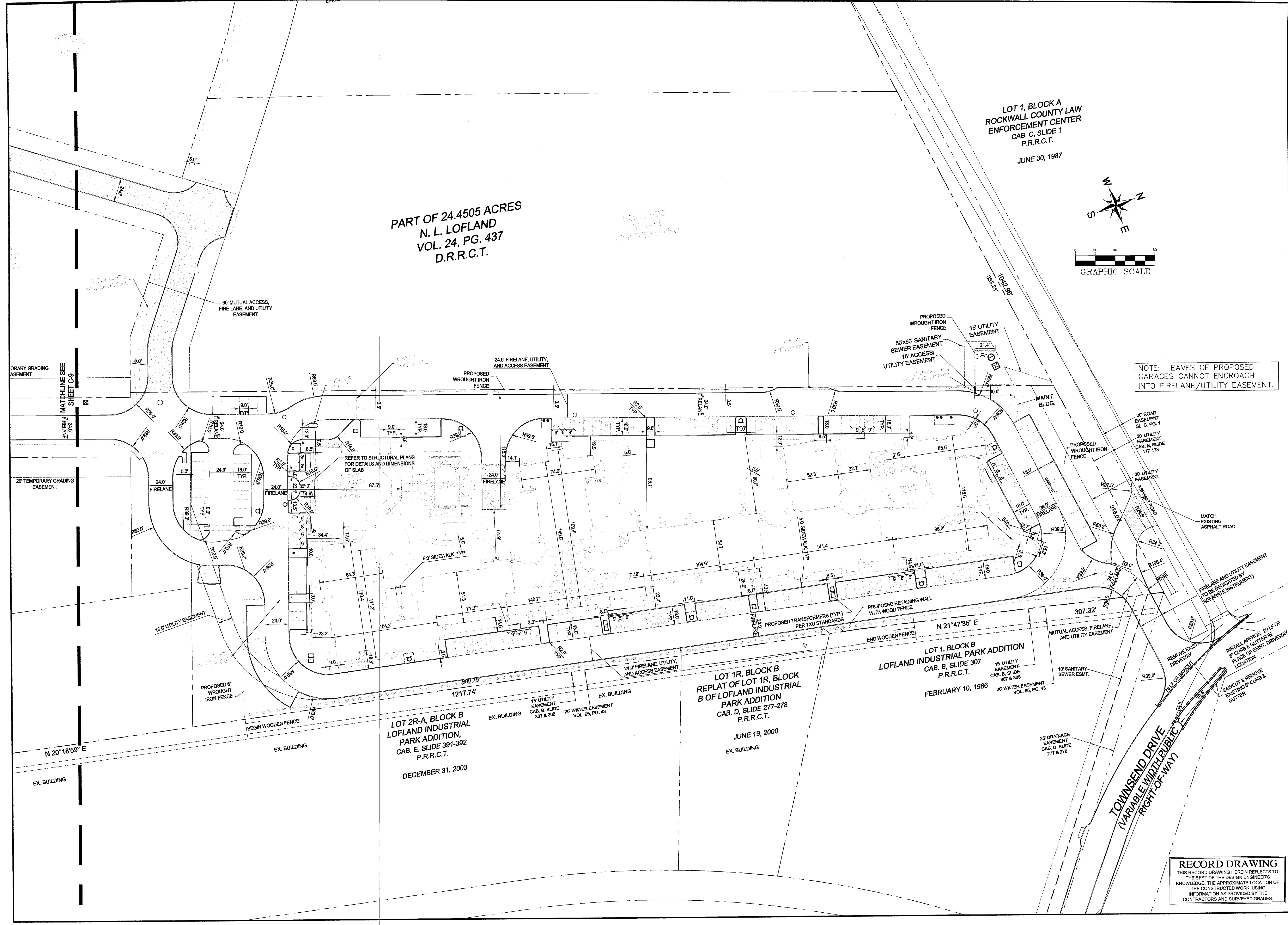

**EVERGREEN AT ROCKWALL**

**DIMENSIONAL CONTROL PLAN - 1**

Scale:	AS SHOWN
Designed by:	KHA
Drawn by:	KHA
Checked by:	KHA
Date:	DECEMBER 2006
Project No.:	063890013

**RECORD DRAWING**  
THIS RECORD DRAWING HEREBY REFLECTS TO THE BEST OF THE DESIGN ENGINEER'S KNOWLEDGE, THE APPROXIMATE LOCATION OF THE CONSTRUCTED WORK, USING INFORMATION AS PROVIDED BY THE CONTRACTORS AND SURVEYED GRADES.