

BENCHMARKS:

"□" CUT IN THE EAST END OF HEAD-WALL LOCATED ON THE NORTHWEST CORNER OF THE INTERSECTION OF BOYDSTUN STREET AND CLARK STREET. ELEVATION 534.21

"□" CUT IN THE SOUTHWEST CORNER OF THE HEADWALL LOCATED ON THE WEST SIDE OF INDUSTRIAL BLVD, APPROXIMATELY 250± FEET NORTH OF THE INTERSECTION OF INDUSTRIAL AND THE I-30 ACCESS ROAD. ELEVATION 544.77

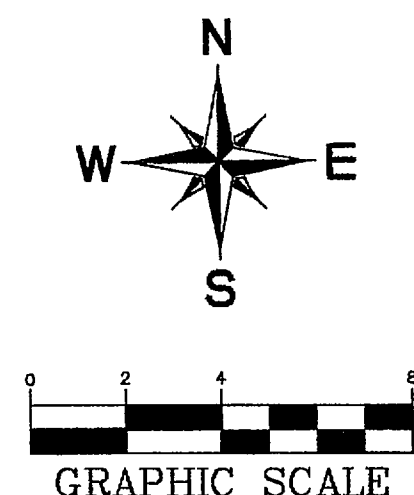

GENERAL CONSTRUCTION NOTES

1. CONTRACTOR SHALL PROVIDE POSITIVE DRAINAGE AWAY FROM ALL SIDES OF ALL STRUCTURES
2. ALL AREAS DISTURBED BY GRADING ACTIVITIES SHALL BE RECOMPACTED AND REVEGETATED IN ACCORDANCE WITH THE PLANS AND SPECIFICATIONS.
3. THE CONTRACTOR SHALL SCREEN THE ENTIRE OUTSIDE PERIMETER OF THE LIFT STATION SITE WITH TRANSPLANTED CEDAR TREES OR NEW PHOTINIA BUSHES.
4. THE CONTRACTOR SHALL INSTALL A TELEPHONE LINE TO THE CONTROL PANEL FOR THE SCADA SYSTEM. COORDINATE REQUIREMENTS WITH THE CITY OF ROCKWALL.

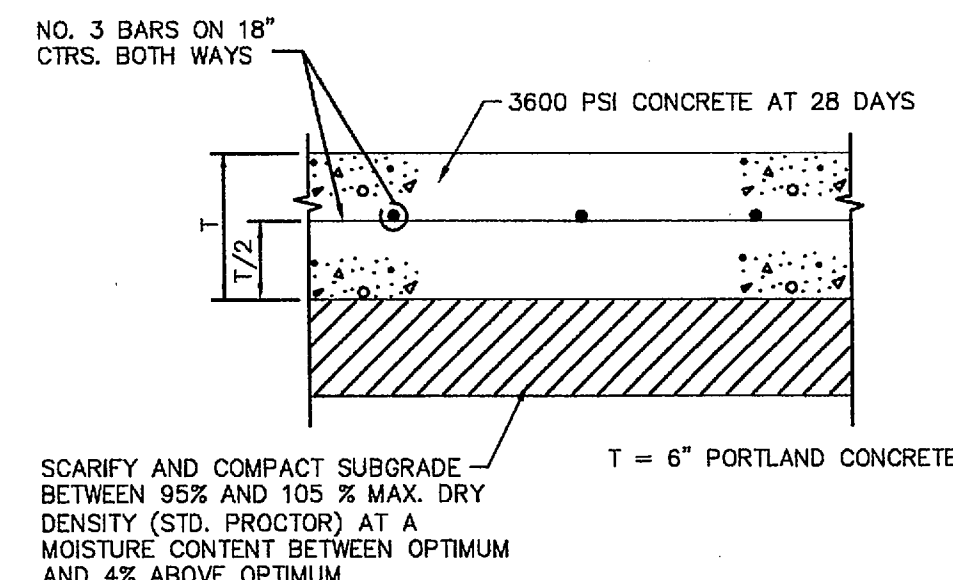

PAVEMENT SECTION

NOT TO SCALE

NOTE: REFER TO GEOTECH REPORT FOR FURTHER INFORMATION

NO.	NORTHING	EASTING
1	7024683.17	2596506.63
2	7024682.78	2596546.63
3	7024647.54	2596527.71
4	7024664.29	2596496.50

LEGEND

- PROPOSED FORCE MAIN
- PROPOSED CONTOUR
- - - EXISTING CONTOUR
- - - PROPOSED UTILITY EASEMENT
- W- PROPOSED WATER LINE
- S- PROPOSED SANITARY SEWER LINE
- X 564.30' PROPOSED SPOT GRADE
- ① COORDINATE LOCATION

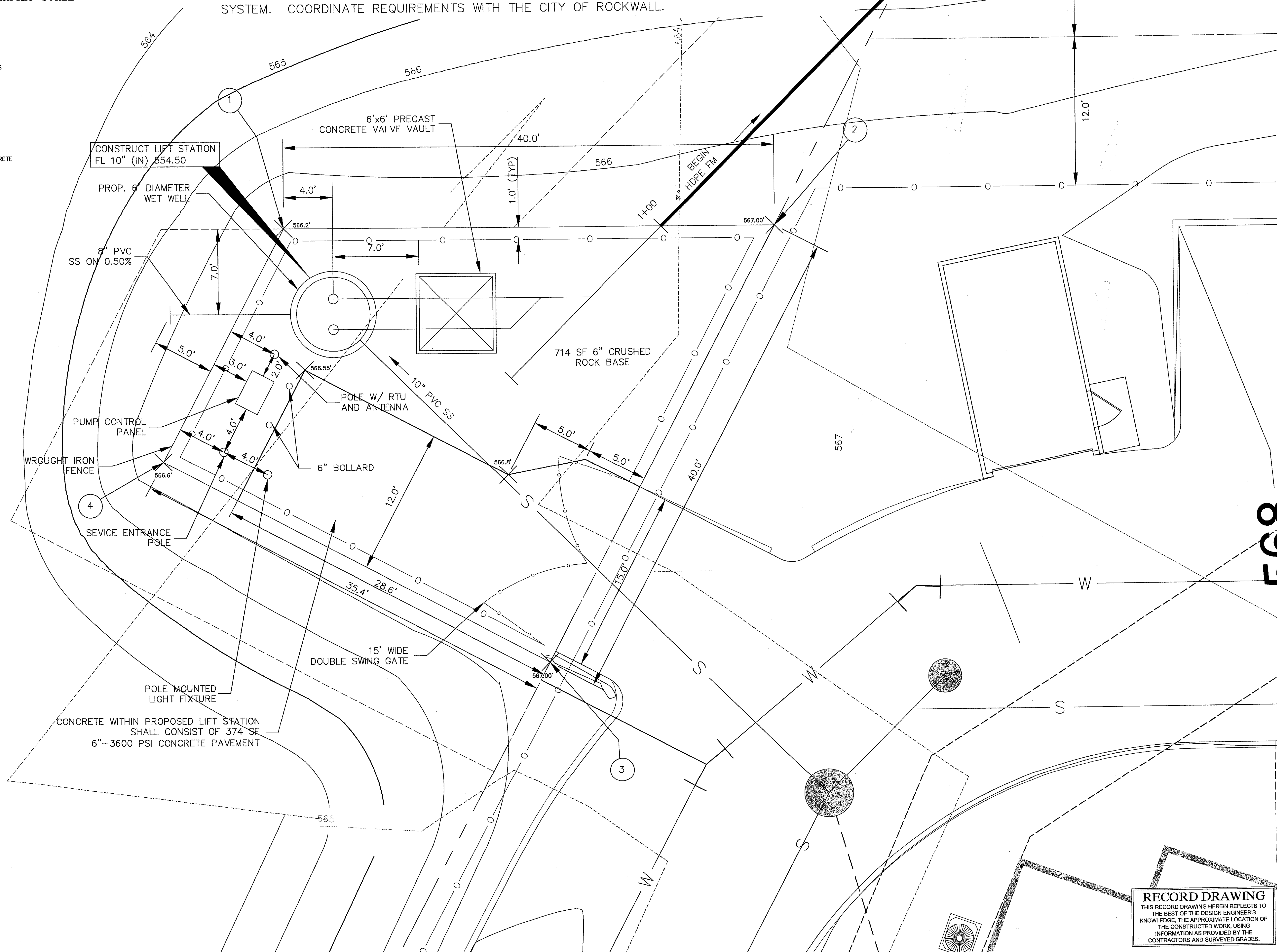

CONCRETE WITHIN PROPOSED LIFT STATION SHALL CONSIST OF 374 SF 6"-3600 PSI CONCRETE PAVEMENT

STOP!
CALL BEFORE YOU DIG
DIG TESS
1-800-DIG-TESS
 (@ least 72 hours prior to digging)

RECORD DRAWING
 THIS RECORD DRAWING HEREIN REFLECTS TO THE BEST OF THE DESIGN ENGINEER'S KNOWLEDGE, THE APPROXIMATE LOCATION OF THE CONSTRUCTED WORK, USING INFORMATION AS PROVIDED BY THE CONTRACTORS AND SURVEYED GRADES.

Kimley-Horn and Associates, Inc.
 Tel. No. (972) 770-3300
 Fax No. (972) 259-3850
 12700 Park Central Drive, Suite 1800
 Dallas, Texas 75251

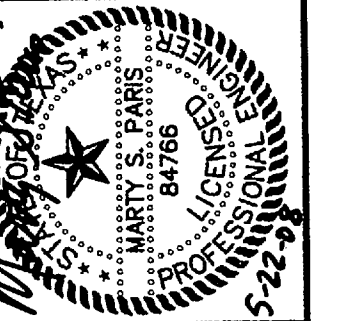

EVERGREEN AT ROCKWALL

LIFT STATION PLAN

Scale: AS SHOWN
 Designed by: KHA
 Drawn by: KHA
 Checked by: KHA
 Date: MAY 2008
 Project No. 08389003

SHEET
C-29

THESE PLANS WERE PREPARED BY THE ENGINEER OR ARCHITECT NAMED HEREON AND TO THE BEST OF HIS KNOWLEDGE AND BELIEF THEY COMPLY WITH ALL CITY, STATE AND FEDERAL REQUIREMENTS. THE ENGINEER OR ARCHITECT DOES NOT WARRANT OR GUARANTEE THE ACCURACY OF THE INFORMATION PROVIDED BY OTHERS. THE ENGINEER OR ARCHITECT SHALL NOT BE RESPONSIBLE FOR ANY ERRORS OR OMISSIONS IN THESE PLANS.