

LOT 1, BLOCK 1  
 HELWIG ADDITION REPLAT  
 P.C. "D"/ENV. 107

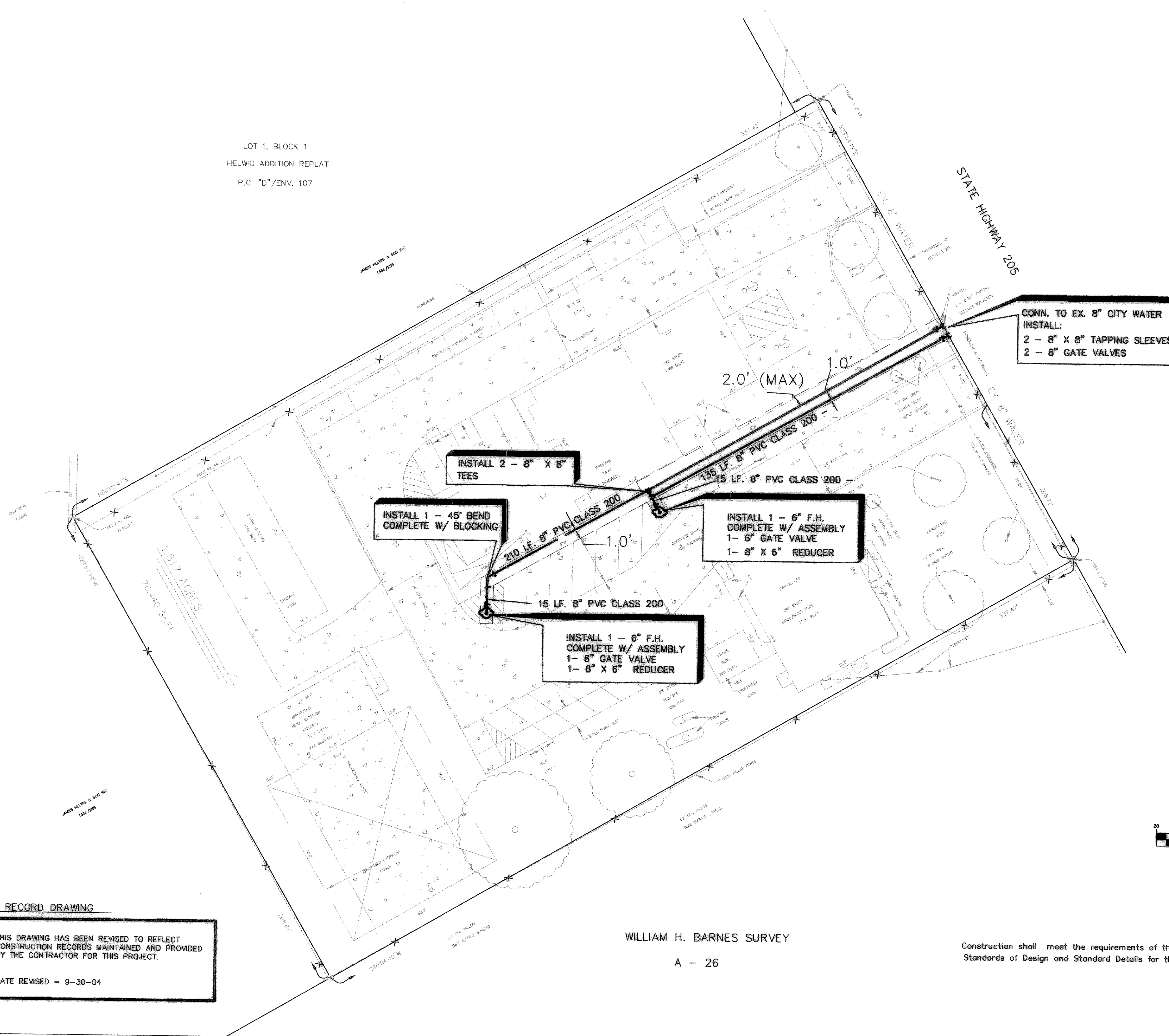

CONN. TO EX. 8" CITY WATER  
 INSTALL:  
 2 - 8" X 8" TAPPING SLEEVES  
 2 - 8" GATE VALVES

INSTALL 2 - 8" X 8"  
 TEES

INSTALL 1 - 45° BEND  
 COMPLETE W/ BLOCKING

INSTALL 1 - 6" F.H.  
 COMPLETE W/ ASSEMBLY  
 1 - 6" GATE VALVE  
 1 - 8" X 6" REDUCER

INSTALL 1 - 6" F.H.  
 COMPLETE W/ ASSEMBLY  
 1 - 6" GATE VALVE  
 1 - 8" X 6" REDUCER

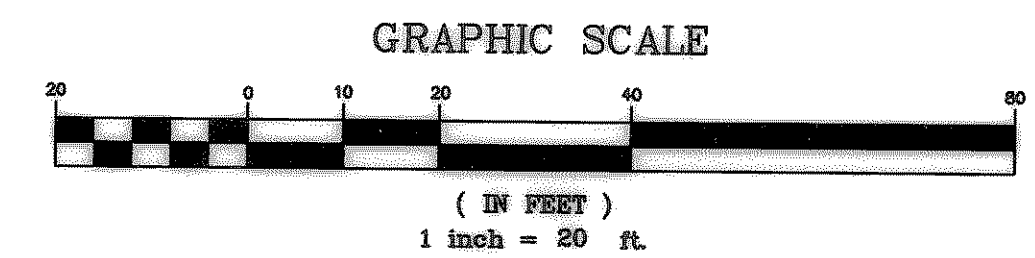

**RECORD DRAWING**

THIS DRAWING HAS BEEN REVISED TO REFLECT  
 CONSTRUCTION RECORDS MAINTAINED AND PROVIDED  
 BY THE CONTRACTOR FOR THIS PROJECT.

DATE REVISED = 9-30-04

WILLIAM H. BARNES SURVEY  
 A - 26

Construction shall meet the requirements of the latest revision of the  
 Standards of Design and Standard Details for the City of Rockwall & NTCOG Standards.

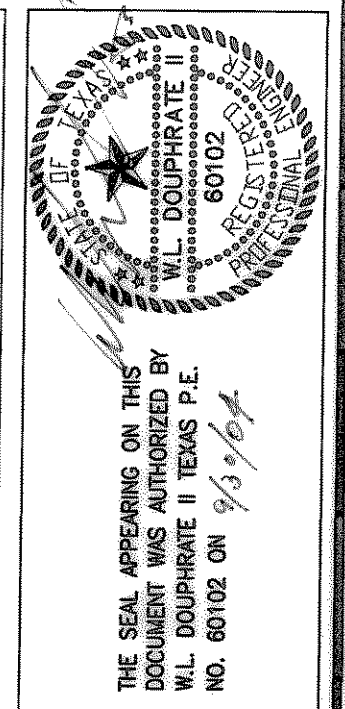

**DOUPHRATE & ASSOCIATES, INC.**  
 ENGINEERING - PROJECT MANAGEMENT - SURVEYING  
 2235 RIDGE RD., # 200 ROCKWALL, TEXAS 76087  
 PHONE: (972)771-9004 FAX: (972)771-9005

WATER PLAN  
 ESTEP SUBDIVISION  
 LOT 1 BLOCK A  
 CITY OF ROCKWALL, ROCKWALL COUNTY, TEXAS

7/08/03 REVISIONS
3/12/03 REVISIONS PER CITY COMMENTS
REVISION
W.L.D.
CHECKED
K.E.B.
DRAWN
02/10/03
DATE
0309 WAT
PROJECT
1
OF