Revision	Date	Description
1	8/2/13	STORM LINE REVISION
4	8/22/13	PAVING & STORM LINE REVISION

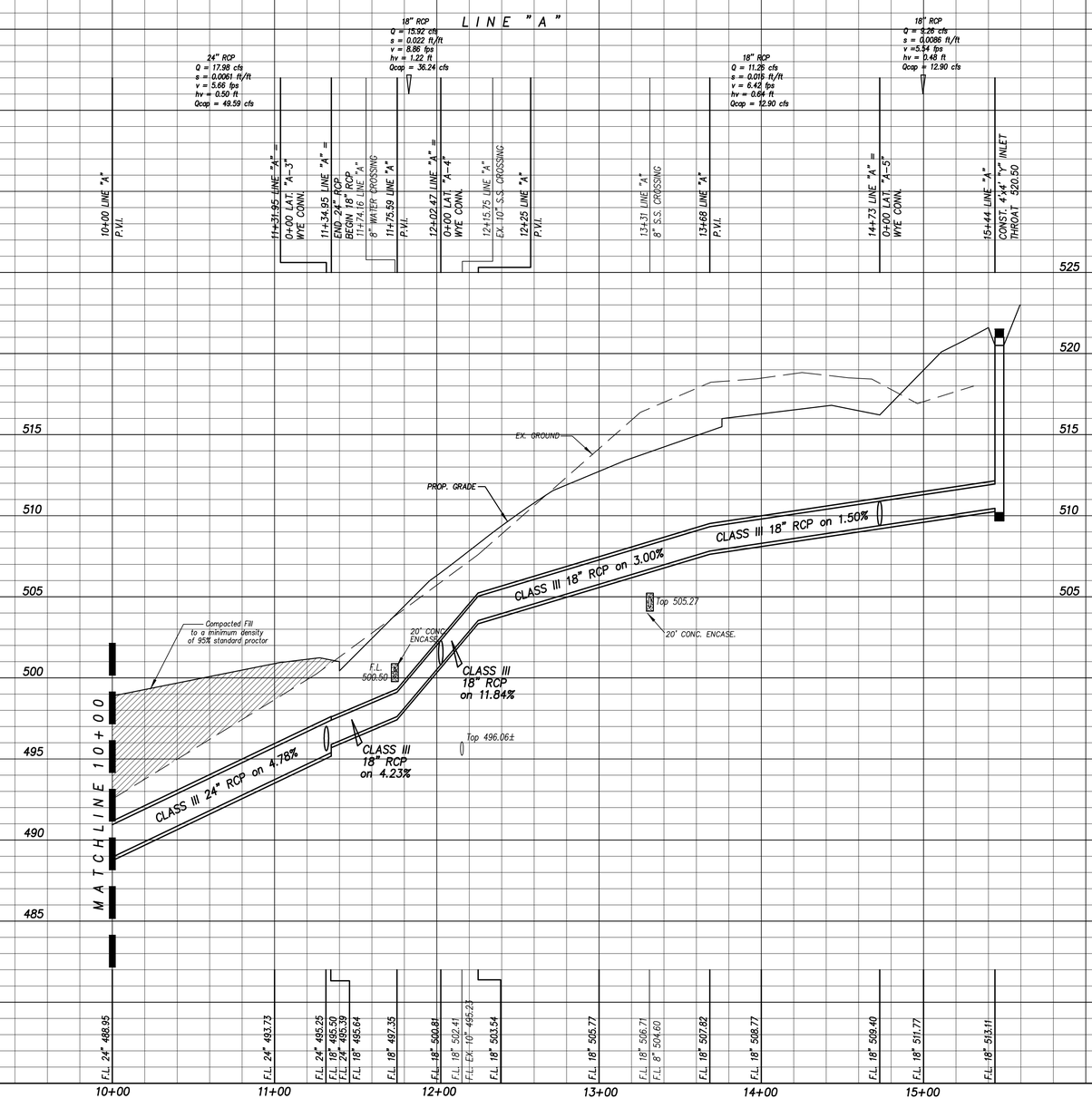

BENCHMARK

SET "X" CUT IN CENTER OF CONCRETE MEDIAN IN FRONT OF HOUSE #1310 RIDGE ROAD, APPROXIMATELY 30.9' EAST OF WEST CURVE LINE AND 10' SOUTH OF MEDIAN NOSE.

ELEV=554.18

CAUTION EXISTING UTILITIES !!!

EXISTING UTILITIES AND UNDERGROUND FACILITIES INDICATED ON THESE PLANS HAVE BEEN LOCATED FROM REFERENCE INFORMATION. IT SHALL BE THE RESPONSIBILITY OF THE CONTRACTOR TO VERIFY BOTH HORIZONTALLY AND VERTICALLY THE LOCATION OF ALL EXISTING UTILITIES AND UNDERGROUND FACILITIES PRIOR TO CONSTRUCTION. TO TAKE THE NECESSARY PRECAUTIONS IN ORDER TO PROTECT ALL FACILITIES ENCOUNTERED. THE CONTRACTOR SHALL PRESERVE AND PROTECT ALL EXISTING UTILITIES FROM DAMAGE DURING CONSTRUCTION.

Owner:
Dan Bobst
5133 F.M. 549 • Rockwall, Texas • 75032
Phone: 214-553-5505

Eagle Point Estates

Rockwall, Texas

~ Civil Engineer ~
F.C. CUNY CORPORATION
#2 Horizon Court • Heath, Texas 75032 • (469) 402-7700
Texas Registered Engineering Firm F-7449

Drawn By:	Checked By:
F.C. CUNY	F.C. CUNY
Date: 08/11	Project No.: –

Sheet Title:
Storm Sewer Profile
Sta. 10+00 to End

Scale:	Sheet No.:
h : 1" = 40' v : 1" = 4'	10 of 12

This drawing is proprietary and may not be copied or used in any way without the written permission of FC Cuny Corporation – ©Copyright – FC Cuny Corporation

AS BUILT

Z:\Projects\5-Residential\Dan Bobst\AS BUILT\09 - 10 STORM SEWER PROFILES.dwg