

DUNKIN' DONUTS & RETAIL SPACE  
 RIDGE ROAD & SUMMER LEE DR.  
 ROCKWALL, TEXAS

CITY OF ROCKWALL  
 DETAILS

CARNEY  
 ENGINEERING  
 COMPANY  
 4508 Hinton Dr.  
 Plano, Texas 75024  
 PH (469) 443-0861  
 FAX (469) 443-0863

STATE OF TEXAS  
 T. CRAIG CARNEY  
 55714  
 REGISTERED  
 PROFESSIONAL ENGINEER

08/27/14  
 FIRM REGISTRATION NO: F-5033  
 DRAWN BY: GWM  
 CHECKED BY: T.C.C.  
 START DATE: MAY 2013  
 SCALE: AS SHOWN  
 PROJECT NO: 24437-1015

NOTE:  
 USE CITY OF ROCKWALL STANDARDS AND NCTCOG 3rd EDITION FOR MOST RECENT REVISIONS OF DETAILS

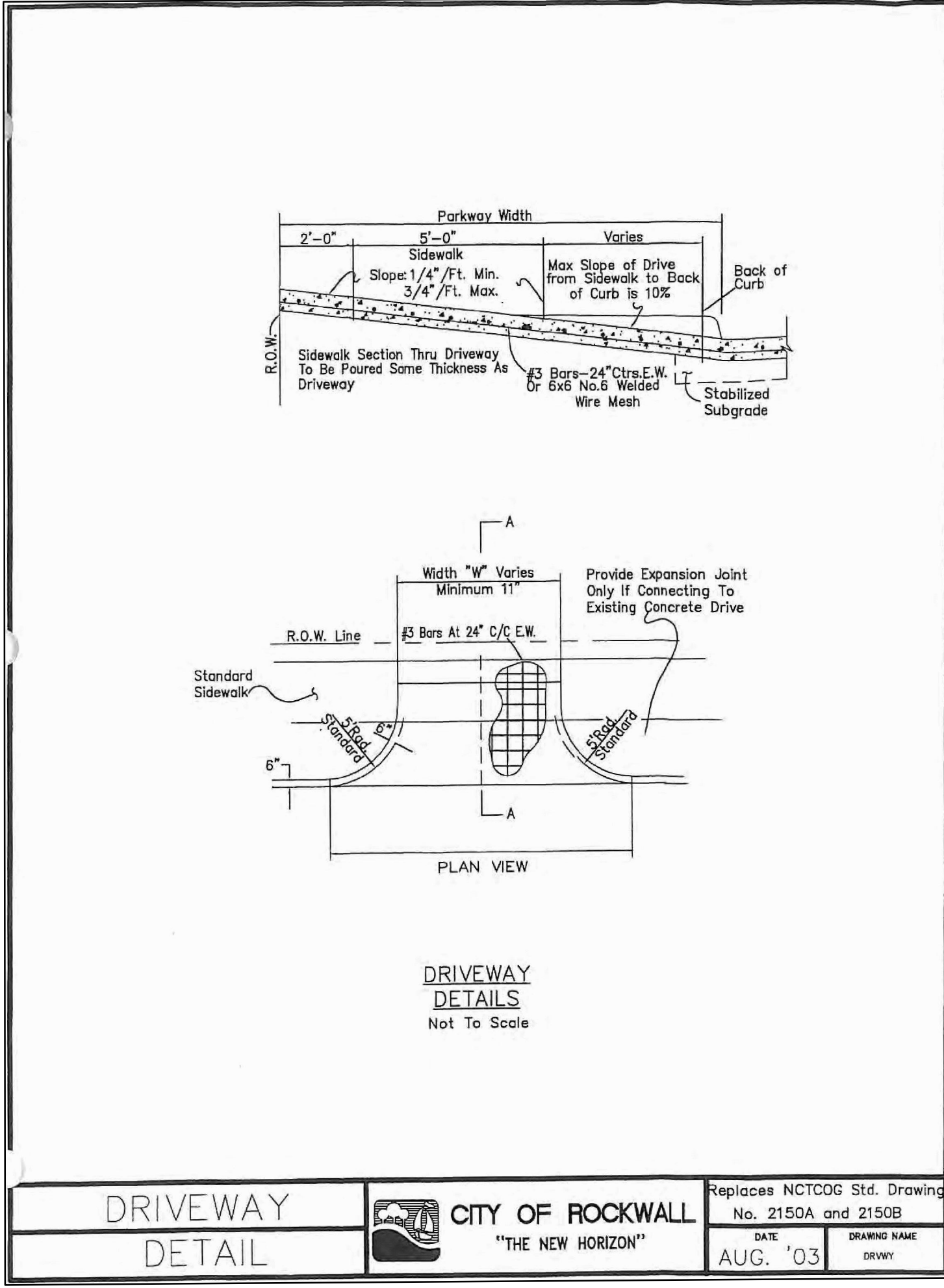

DRIVEWAY DETAIL	CITY OF ROCKWALL "THE NEW HORIZON"	Replaces NCTCOG Std. Drawing No. 2150A and 2150B
		DATE: AUG. '03 DRAWING NAME: DRIVEWAY

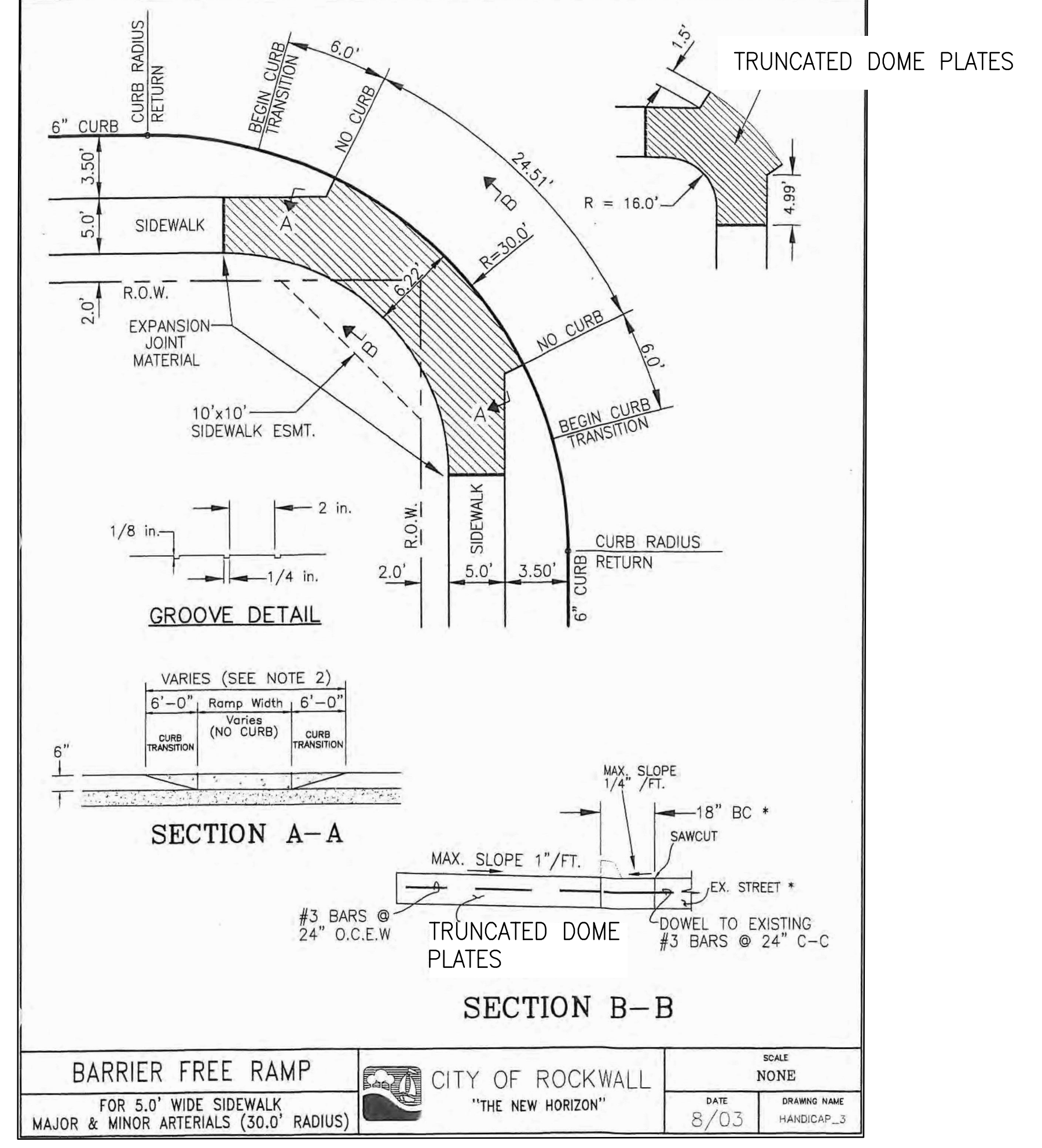

BARRIER FREE RAMP FOR 5.0' WIDE SIDEWALK MAJOR & MINOR ARTERIALS (30.0' RADIUS)	CITY OF ROCKWALL "THE NEW HORIZON"	SCALE: NONE
		DATE: 8/03 DRAWING NAME: HANDICAP_3

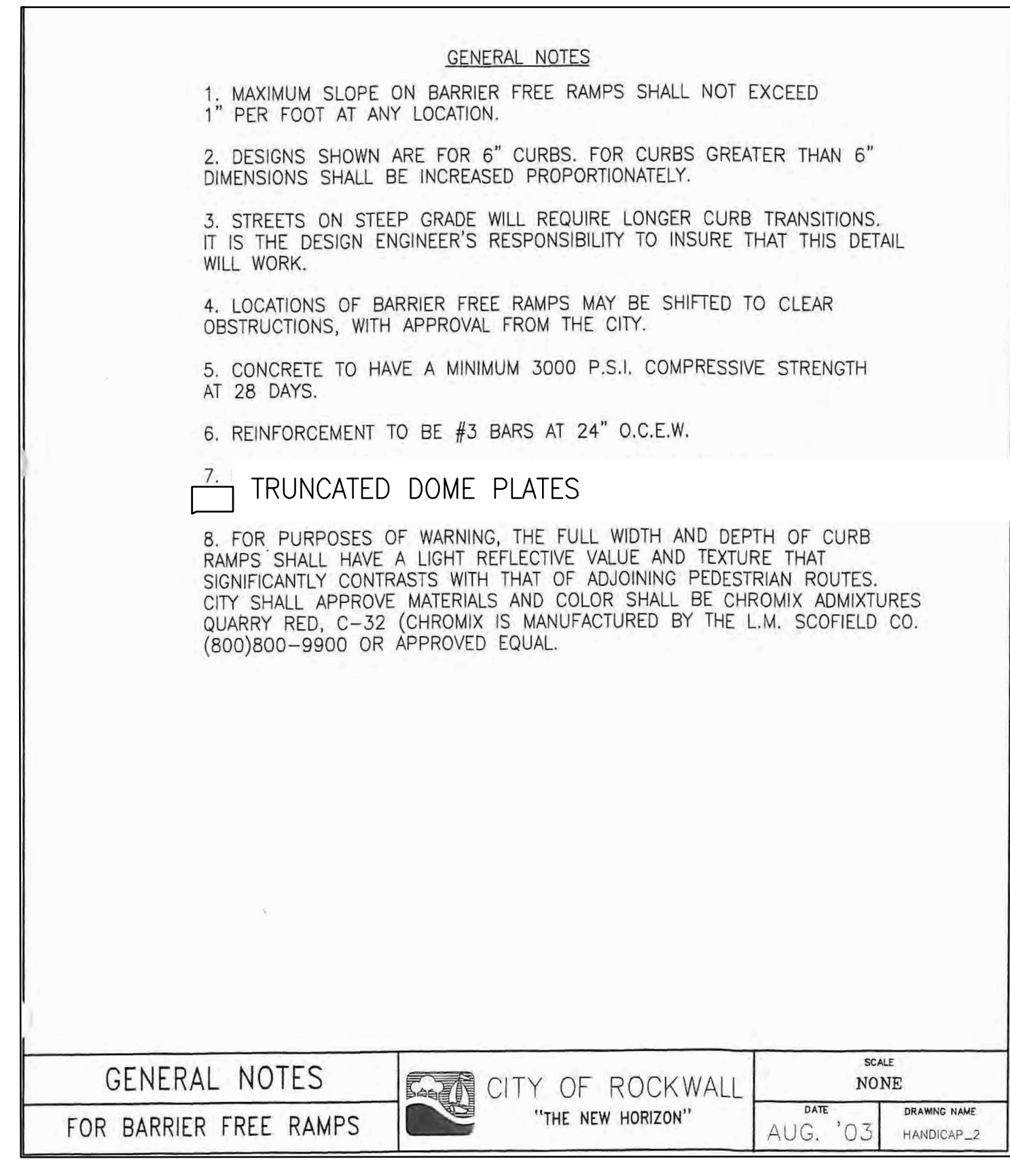

GENERAL NOTES FOR BARRIER FREE RAMPS	CITY OF ROCKWALL "THE NEW HORIZON"	SCALE: NONE
		DATE: AUG. '03 DRAWING NAME: HANDICAP_3

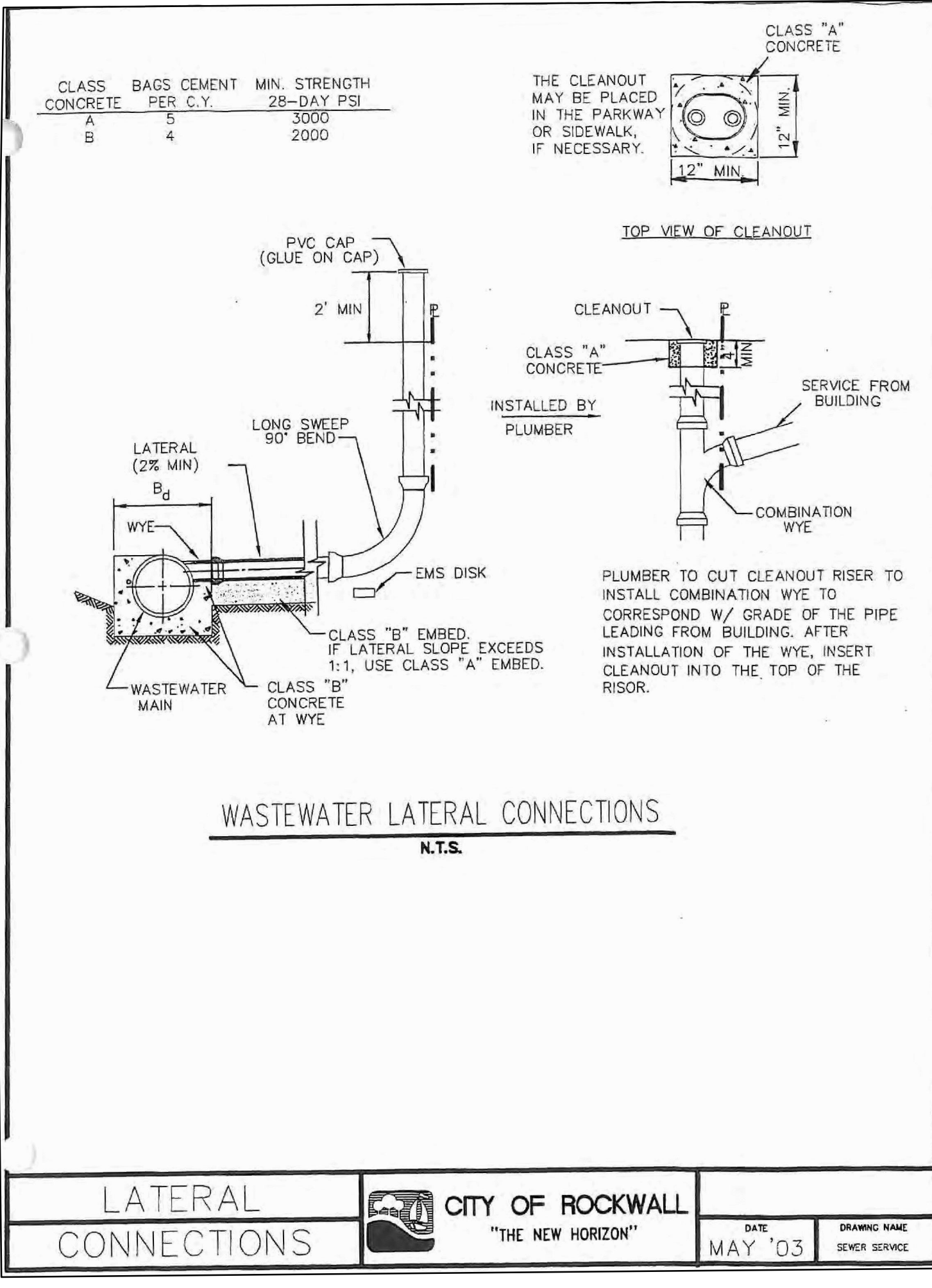

LATERAL CONNECTIONS	CITY OF ROCKWALL "THE NEW HORIZON"	DATE: MAY '03 DRAWING NAME: SEWER SERVICE
------------------------	---------------------------------------	----------------------------------------------

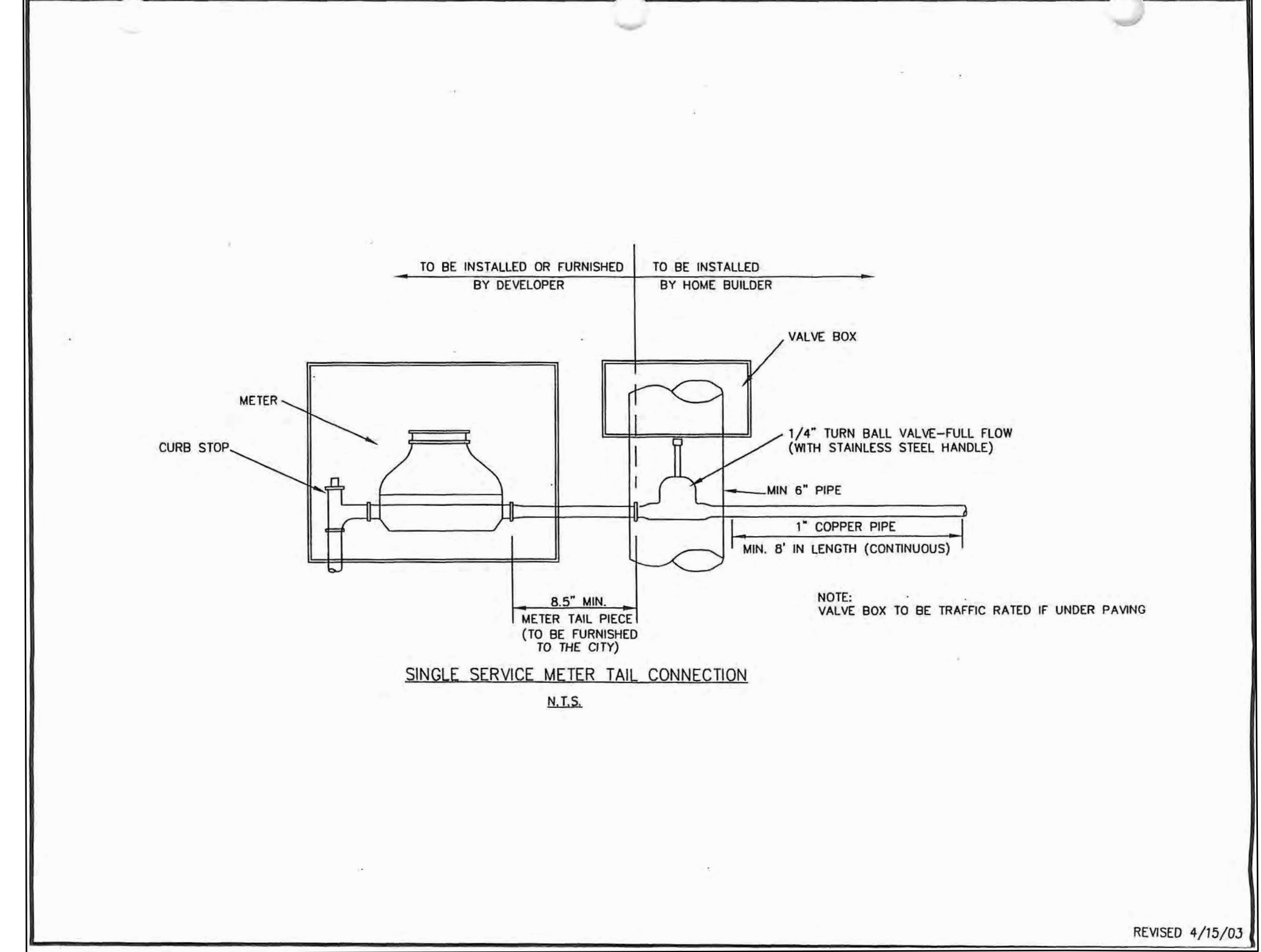

RECORDED DRAWINGS  
 AUGUST 27, 2014  
 TO THE BEST OF OUR KNOWLEDGE, CARNEY ENGINEERING, PLLC, HEREBY STATES THAT THESE PLANS ARE AS-BUILT. THIS INFORMATION IS BASED ON SURVEYING AT THE SITE AND INFORMATION PROVIDED BY THE CONTRACTOR.

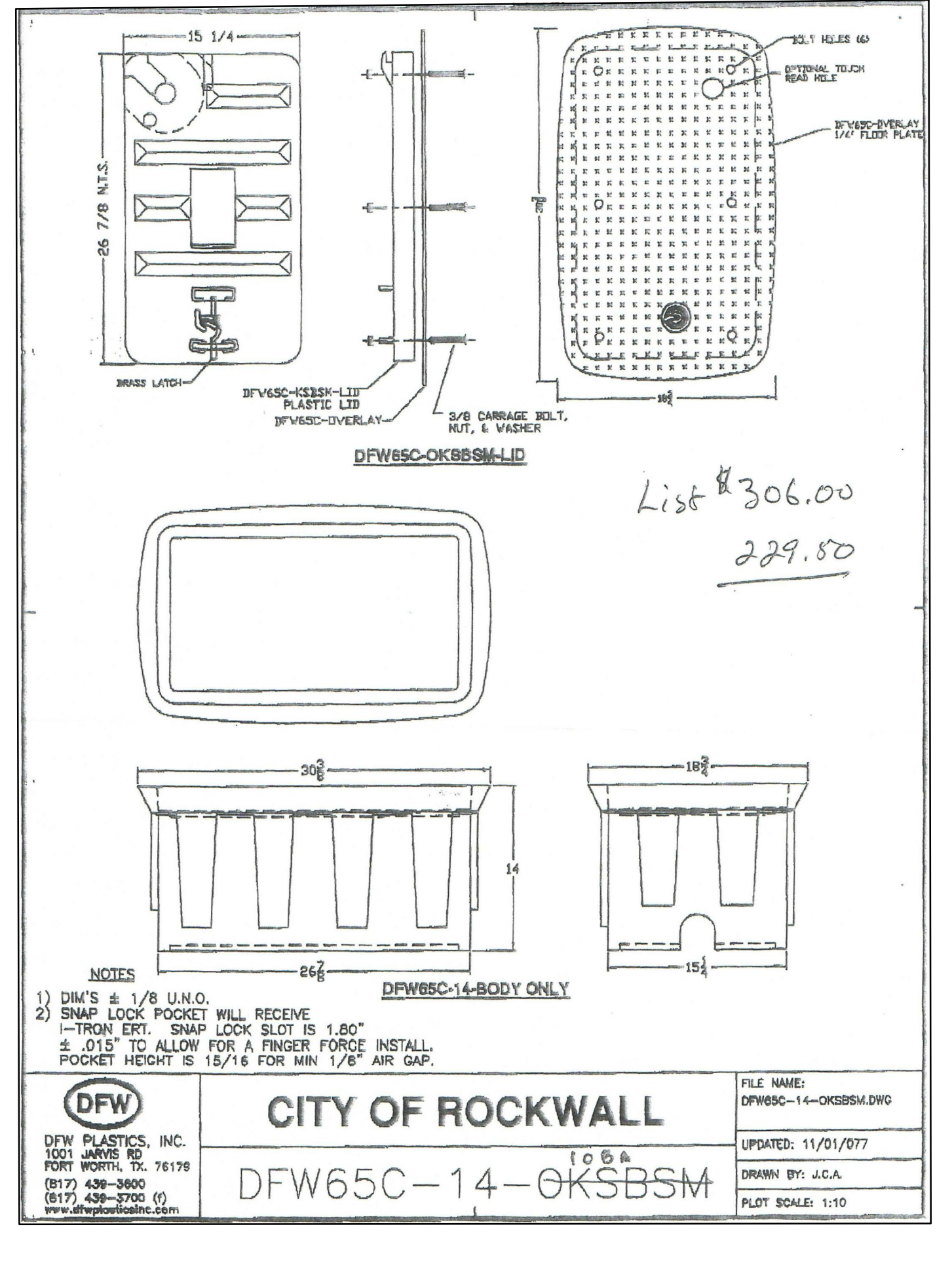

DFW DFW PLASTICS, INC. 1501 JAWRE RD. FORT WORTH, TX 76119 (817) 438-3800 (817) 438-3700 (F)	CITY OF ROCKWALL T.C.C. DFW65C-14-OKSBSM	FILE NAME: DFW65C-14-OKSBSM.DWG UPDATED: 11/01/977 DRAWN BY: J.C.A. PLOT SCALE: 1:10
-------------------------------------------------------------------------------------------------------------	------------------------------------------------	--------------------------------------------------------------------------------------------------