

| NO. | DATE | REVISIONS |
|-----|-------------|----------------------------|
| #1 | 10/21/13 | REVISION PER CITY COMMENTS |
| #2 | 10/29/13 AM | REVISION PER CITY COMMENTS |
| #3 | 10/29/13 PM | REVISION PER CITY COMMENTS |
| #4 | 01/16/14 | REVISION TO SEWER SYSTEM |
| #5 | 08/27/14 | RECORD AS-BUILT DRAWING |

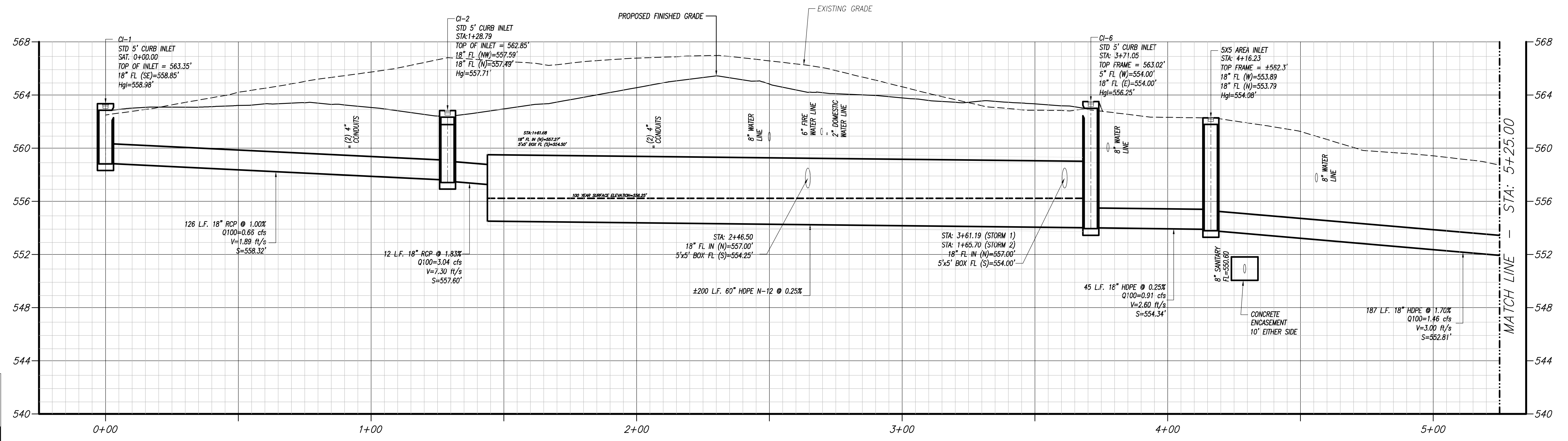

STORM 1 PROFILE

RECORD DRAWINGS
AUGUST 27, 2014
TO THE BEST OF OUR KNOWLEDGE, CARNEY ENGINEERING, PLLC, HEREBY, STATES THAT THESE PLANS ARE AS-BUILT. THIS INFORMATION IS BASED ON SURVEYING AT THE SITE AND INFORMATION PROVIDED BY THE CONTRACTOR.

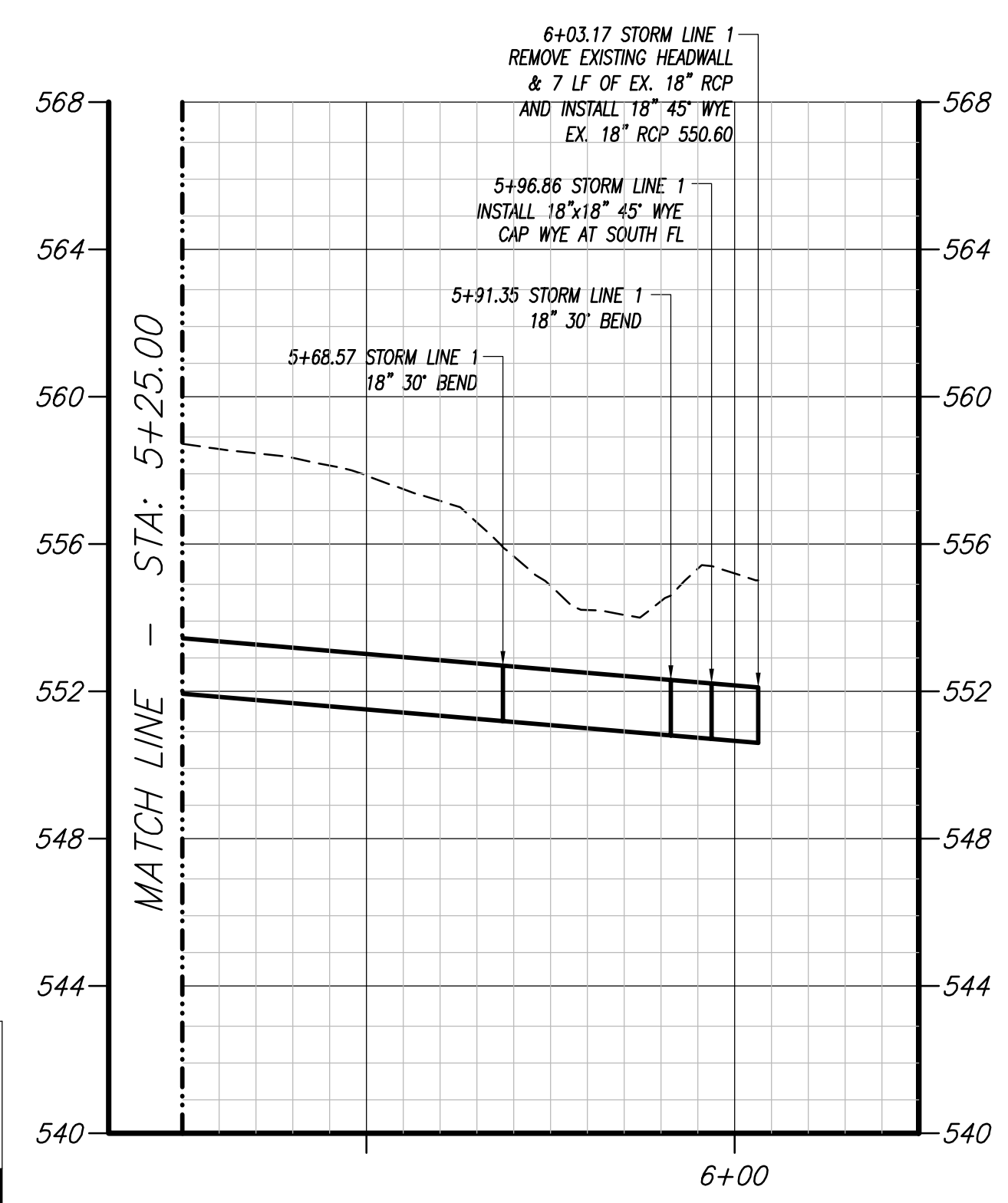

STORM 1 PROFILE

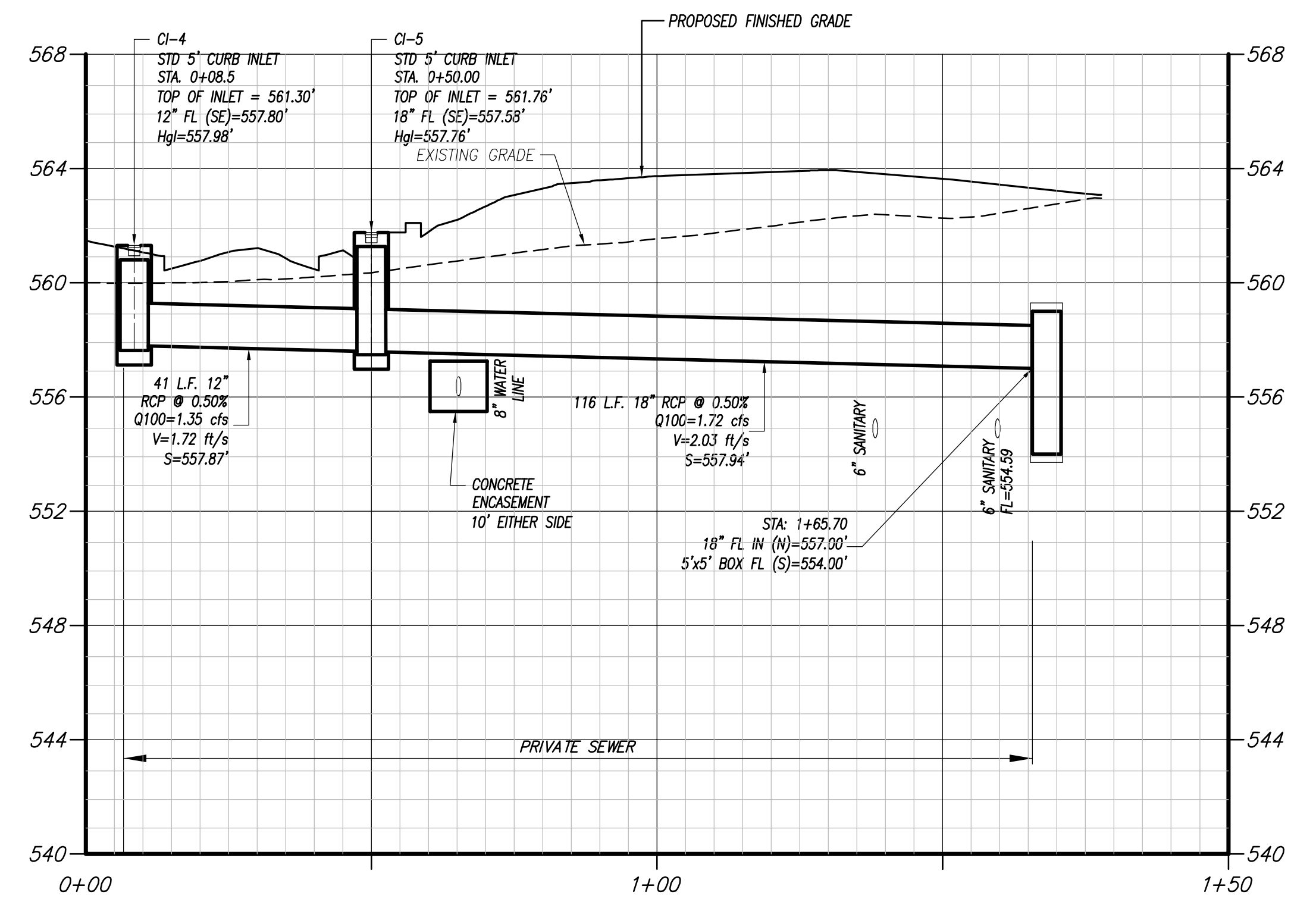

STORM 2 PROFILE

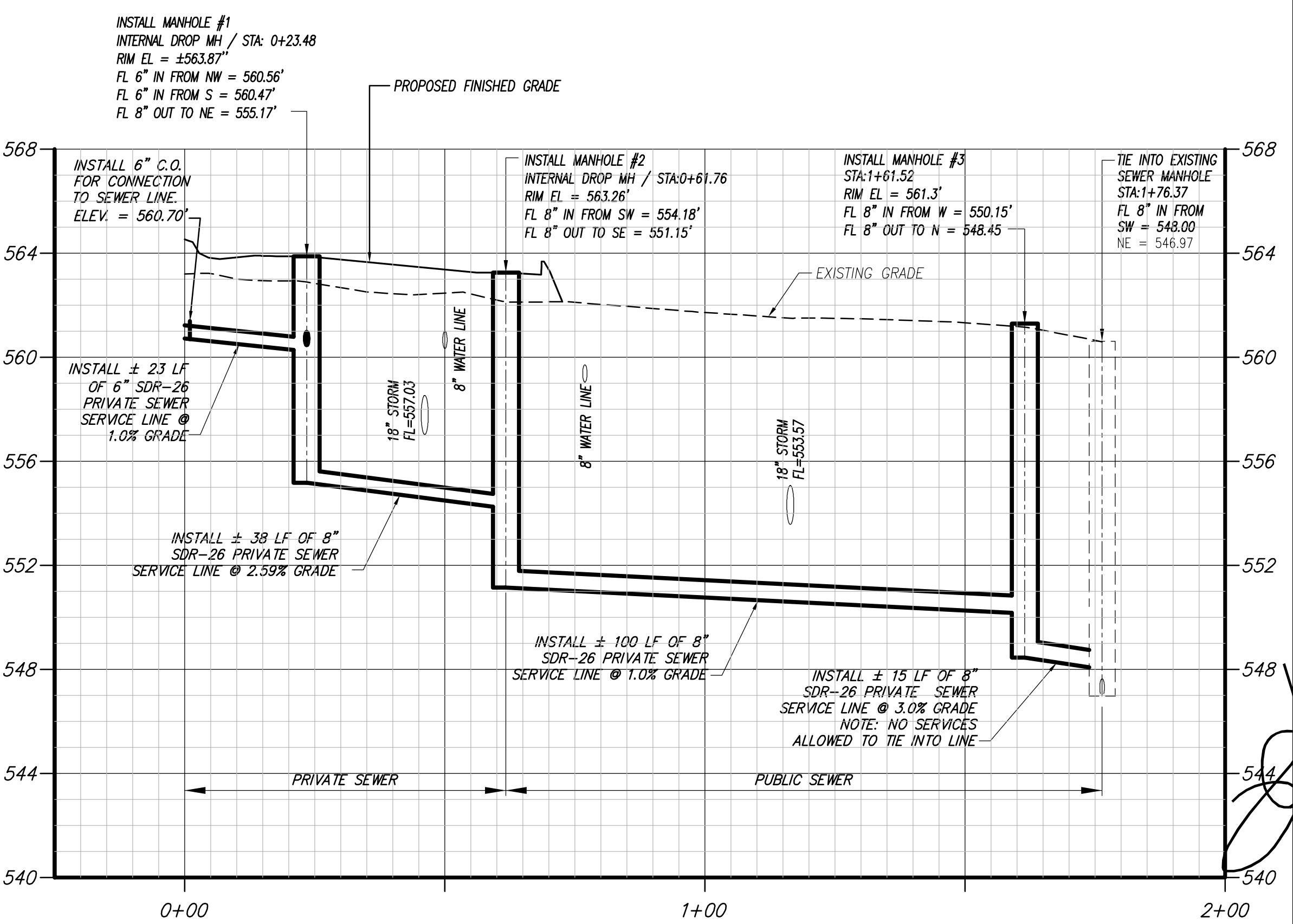

SANITARY 1 PROFILE

DUNKIN' DONUTS & RETAIL SPACE
RIDGE ROAD & SUMMER LEE DR.
ROCKWALL, TEXAS

STORM & SANITARY
PROFILES

CARNEY ENGINEERING COMPANY
 4508 Hinton Dr.
 Plano, Texas 75024
 PH (469) 443-0861
 FX (469) 443-0863

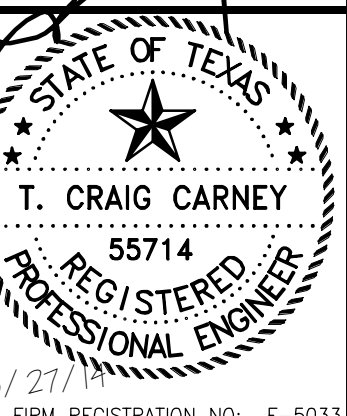

| | |
|--------------|------------|
| DRWING BY: | GW |
| CHECKED BY: | T.C.C. |
| START DATE: | MAY 2013 |
| SCALE: | AS SHOWN |
| PROJECT NO.: | 24437-1015 |

File: V:\PROJECTS\ANY\K3\24437\1015\CADD\ACAD\244371015_C-302.DWG Saved: 8/27/2014 11:28:47 AM Plotted: 8/27/2014 11:28:58 AM User: Kene, Peter LastSavedBy: 3276