

NOTE:  
NO WALL / FOOTING SHALL BE CONSTRUCTED  
IN EASEMENT AND/OR RIGHT OF WAY

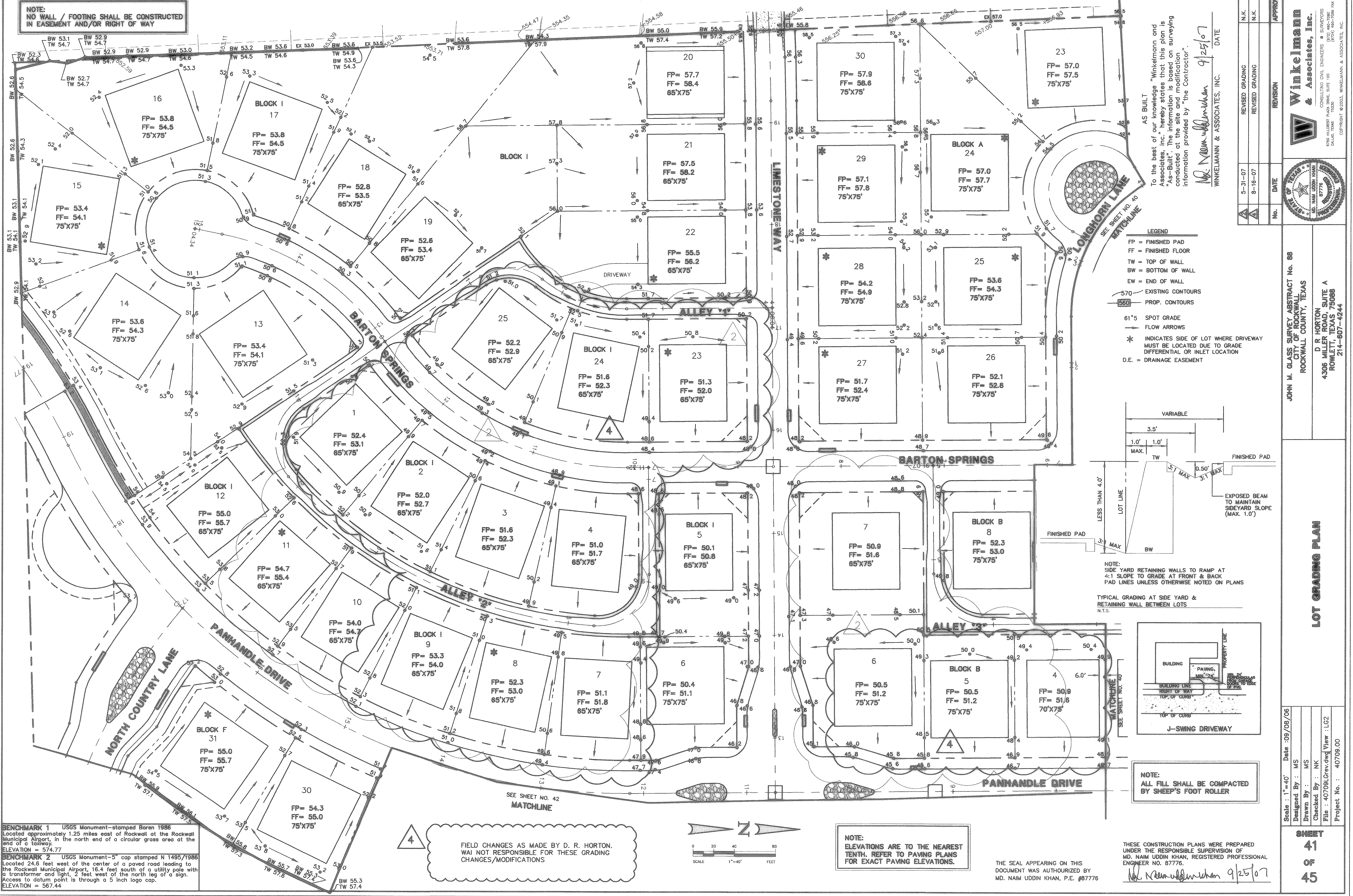

AS BUILT  
To the best of our knowledge "Winkelmann and Associates, Inc." hereby states that this plan is "As-Built". The information is based on surveying conducted at the site and modification information provided by "the Contractor".  
N. Namuddin Khan 9/25/07  
DATE  
WINKELMANN & ASSOCIATES, INC.

NO.	DATE	REVISION	APPROVAL
5-31-07		REVISED GRADING	N.K.
8-16-07		REVISED GRADING	N.K.

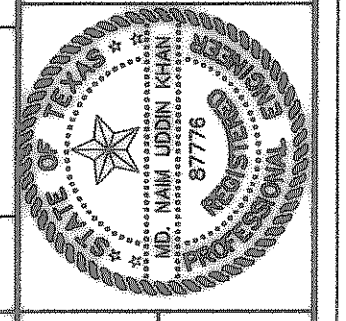

JOHN M. GLASS SURVEY ABSTRACT No. 86  
ROCKWALL COUNTY, TEXAS  
D. R. HORTON  
4306 MILLER ROAD, SUITE A  
ROWLETT, TEXAS 75088  
214-607-4244

LOT GRADING PLAN

- LEGEND
- FP = FINISHED PAD
  - FF = FINISHED FLOOR
  - TW = TOP OF WALL
  - BW = BOTTOM OF WALL
  - EW = END OF WALL
  - 570 EXISTING CONTOURS
  - 560 PROP. CONTOURS
  - 61.5 SPOT GRADE
  - FLOW ARROWS
  - \* INDICATES SIDE OF LOT WHERE DRIVEWAY MUST BE LOCATED DUE TO GRADE DIFFERENTIAL OR INLET LOCATION
  - D.E. = DRAINAGE EASEMENT

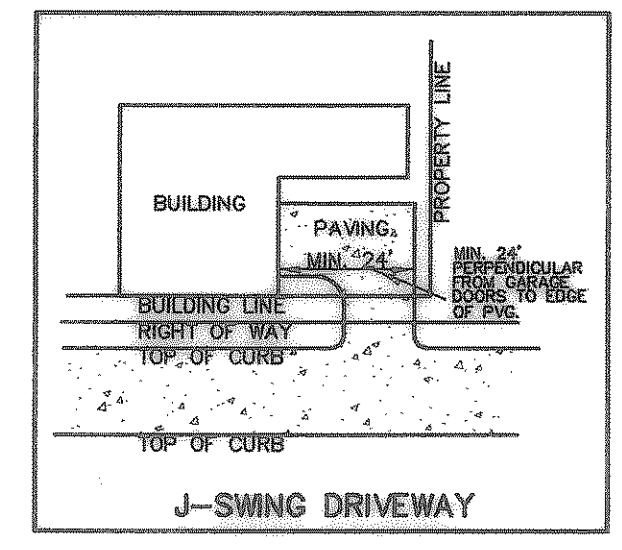
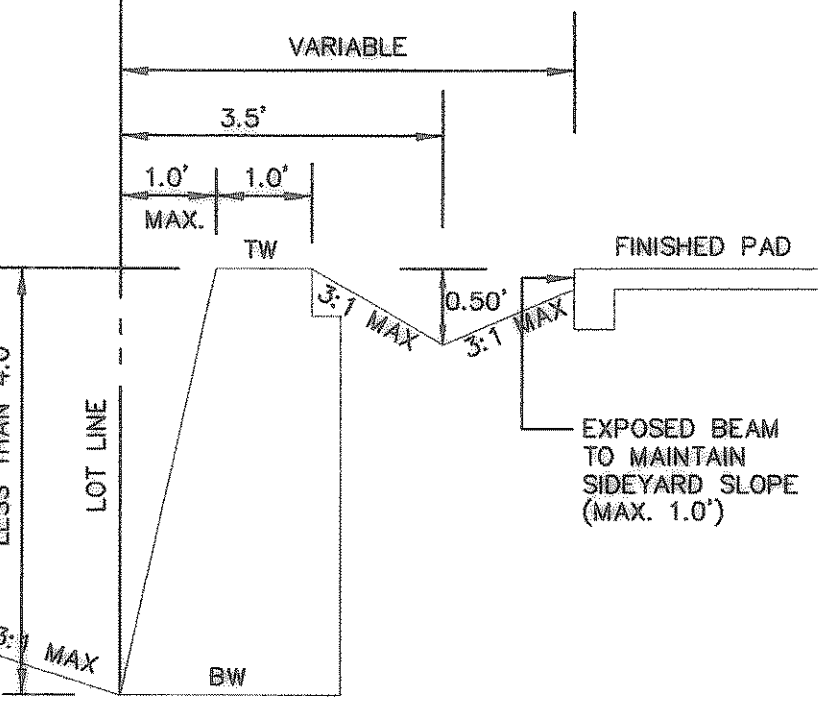

NOTE:  
ALL FILL SHALL BE COMPACTED  
BY SHEEP'S FOOT ROLLER

**BENCHMARK 1** USGS Monument—stamped Boren 1986  
Located approximately 1.25 miles east of Rockwall at the Rockwall Municipal Airport, in the north end of a circular grass area at the end of a taxiway.  
ELEVATION = 574.77

**BENCHMARK 2** USGS Monument—5" cap stamped N 1495/1986  
Located 24.6 feet west of the center of a paved road leading to the Rockwall Municipal Airport, 16.4 feet south of a utility pole with a transformer and light, 2 feet west of the north leg of a sign. Access to datum point is through a 5 inch logo cap.  
ELEVATION = 567.44

FIELD CHANGES AS MADE BY D. R. HORTON.  
WAI NOT RESPONSIBLE FOR THESE GRADING  
CHANGES/MODIFICATIONS

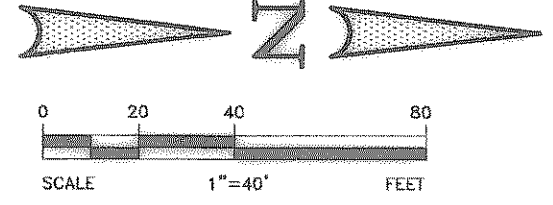

NOTE:  
ELEVATIONS ARE TO THE NEAREST  
TENTH, REFER TO PAVING PLANS  
FOR EXACT PAVING ELEVATIONS.

THE SEAL APPEARING ON THIS  
DOCUMENT WAS AUTHORIZED BY  
MD. NAIM UDDIN KHAN, P.E. #87776

THESE CONSTRUCTION PLANS WERE PREPARED  
UNDER THE RESPONSIBLE SUPERVISION OF  
MD. NAIM UDDIN KHAN, REGISTERED PROFESSIONAL  
ENGINEER NO. 87776.  
N. Namuddin Khan 9/25/07

Scale : 1"=40'  
Date : 09/09/06  
Designed By : MS  
Drawn By : MS  
Checked By : NK  
File : 40708d(Grv.dwg) View : LC2  
Project No. : 40709.00