

D- 241 + 242

RECORDED
 MAR 30 PM 1:56
 WALTER E. BURKS
 CO. CLERK
 BY: _____ DEPUTY

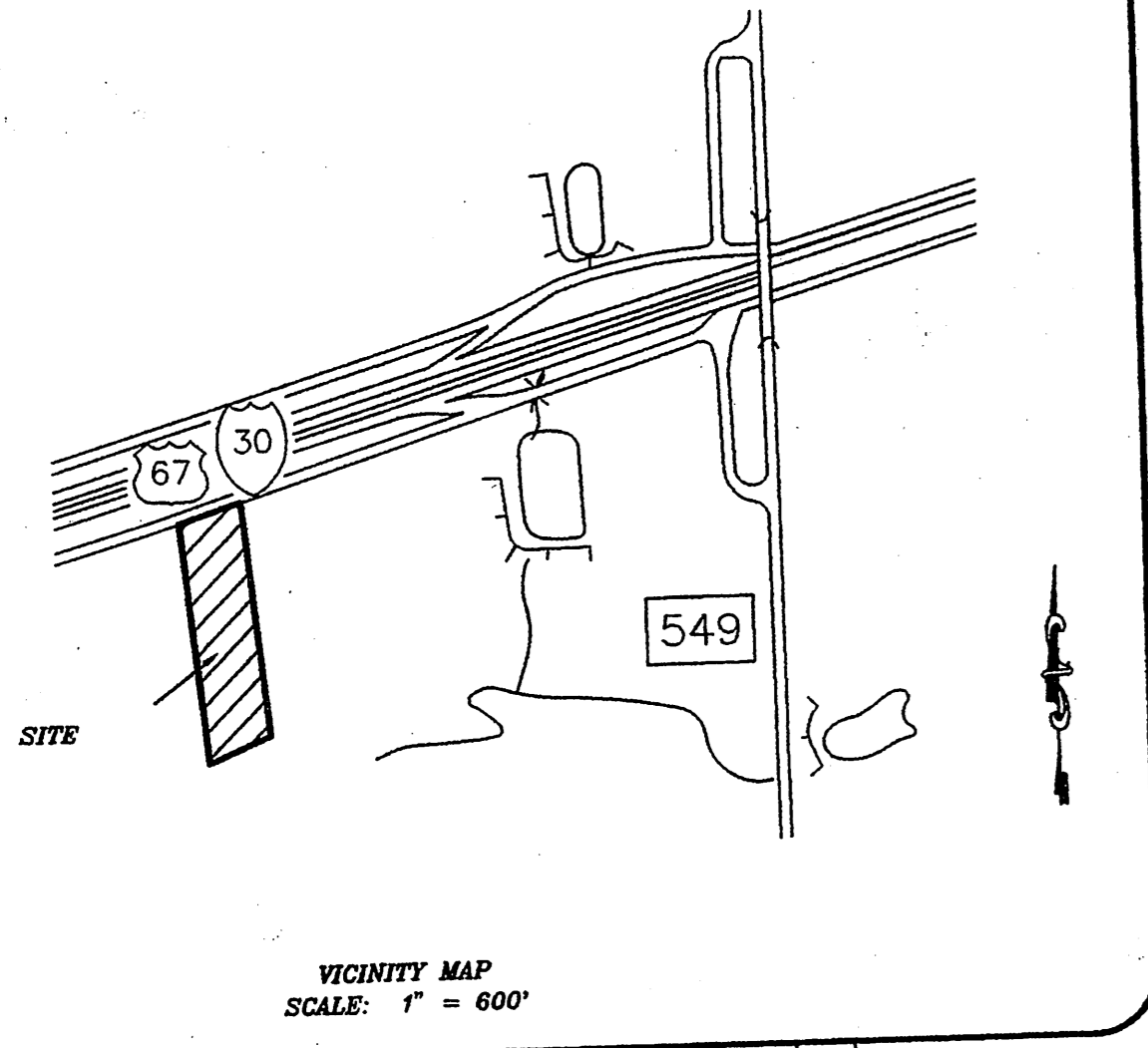

GRAPHIC SCALE

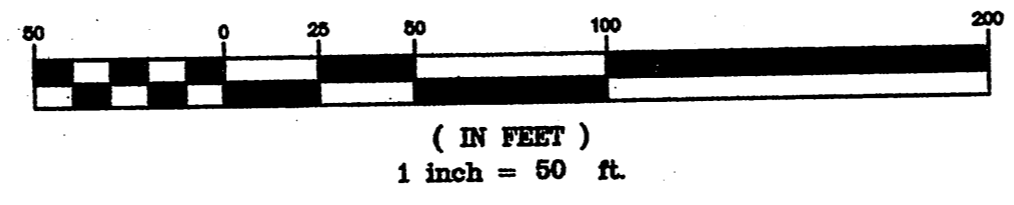

DBK Addition

THOMAS REAL ESTATE, L.P.
 VOL. 01507, PAGE 00191

LOT 1, BLOCK A
 K.H.D., INC. ADDITION
 CAB. B, SLIDE 321

LOT 1
 61,972 S.F.
 1.42 ACRES

LOT 2
 88,618 S.F.
 2.03 ACRES

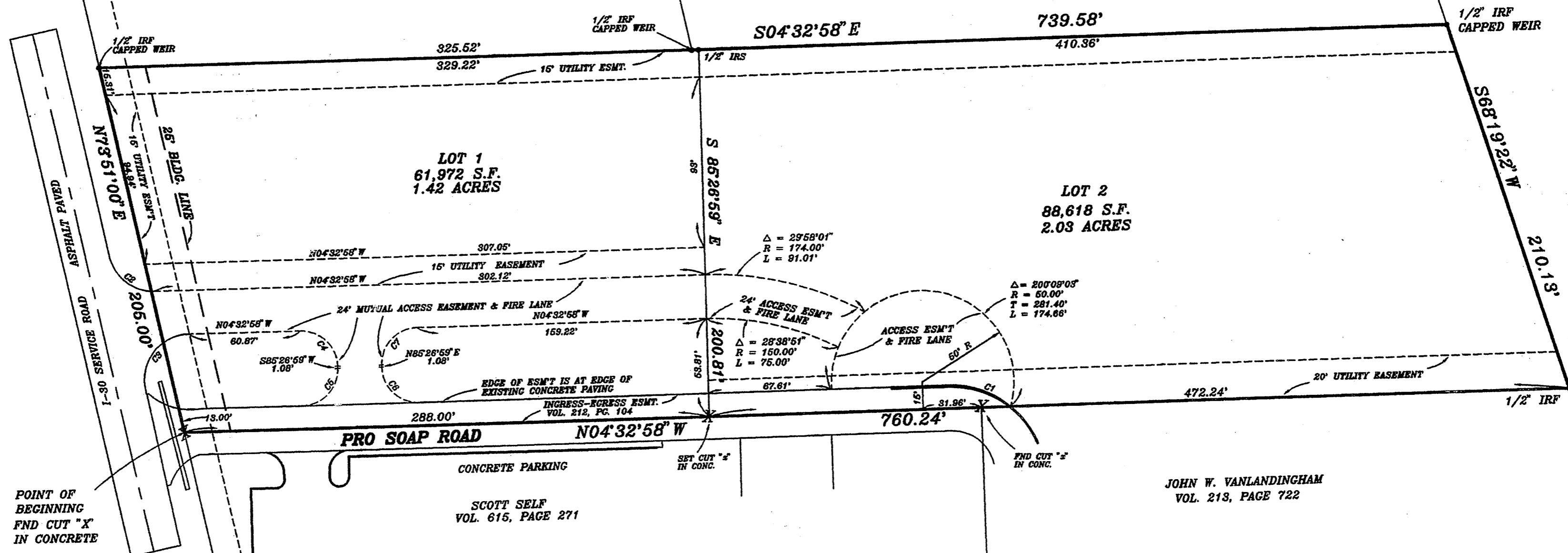

C.L. I.H. 30

POINT OF BEGINNING
 FND CUT "X"
 IN CONCRETE

JOHN W. VANLANDINGHAM
 VOL. 213, PAGE 722

CURVE	RADIUS	LENGTH	TANGENT	CHORD	BEARING	DELTA
C1	48.38'	35.93'	18.84'	35.11'	N16°43'43" E	42°33'22"
C2	25.00'	34.30'	20.47'	31.67'	S94°45'23" W	78°36'41"
C3	25.00'	45.46'	32.10'	39.45'	S66°38'24" E	104°10'52"
C4	20.00'	31.42'	20.00'	28.28'	S40°27'01" W	89°59'57"
C5	20.00'	31.42'	20.00'	28.28'	N49°32'59" W	90°00'03"
C6	20.00'	31.42'	20.00'	28.28'	S40°27'01" W	89°59'57"
C7	20.00'	31.42'	20.00'	28.28'	S49°32'59" E	90°00'03"

FINAL PLAT

1/2

HAROLD L. EVANS
 CONSULTING ENGINEER
 P.O. BOX 28355
 2331 CUS THOMASSON ROAD, SUITE 102
 DALLAS, TEXAS 75228, (214) 328-8133

DBK ADDITION
 JOHN LOCKHART SURVEY, ABSTRACT NO. 134.
 CITY OF ROCKWALL, ROCKWALL COUNTY, TEXAS

SCALE	DATE	JOB No.
1" = 50'	12-6-99	9955

DBK TECHNOLOGIES
 1830 I-30, ROCKWALL, TEXAS 75087 (972) 771-1653

27