

INSTALL: 126'x4' (56 CY) OF GROUTED ROCK RIP-RAP SEE PROFILE

STEPHEN BRADISH, SR.
VOL. 940, PG. 265

INSTALL: 5'x10' (6 CY) OF GROUTED ROCK RIP-RAP

THE SHORES, PHASE ONE
CAB. A, PAGE 299

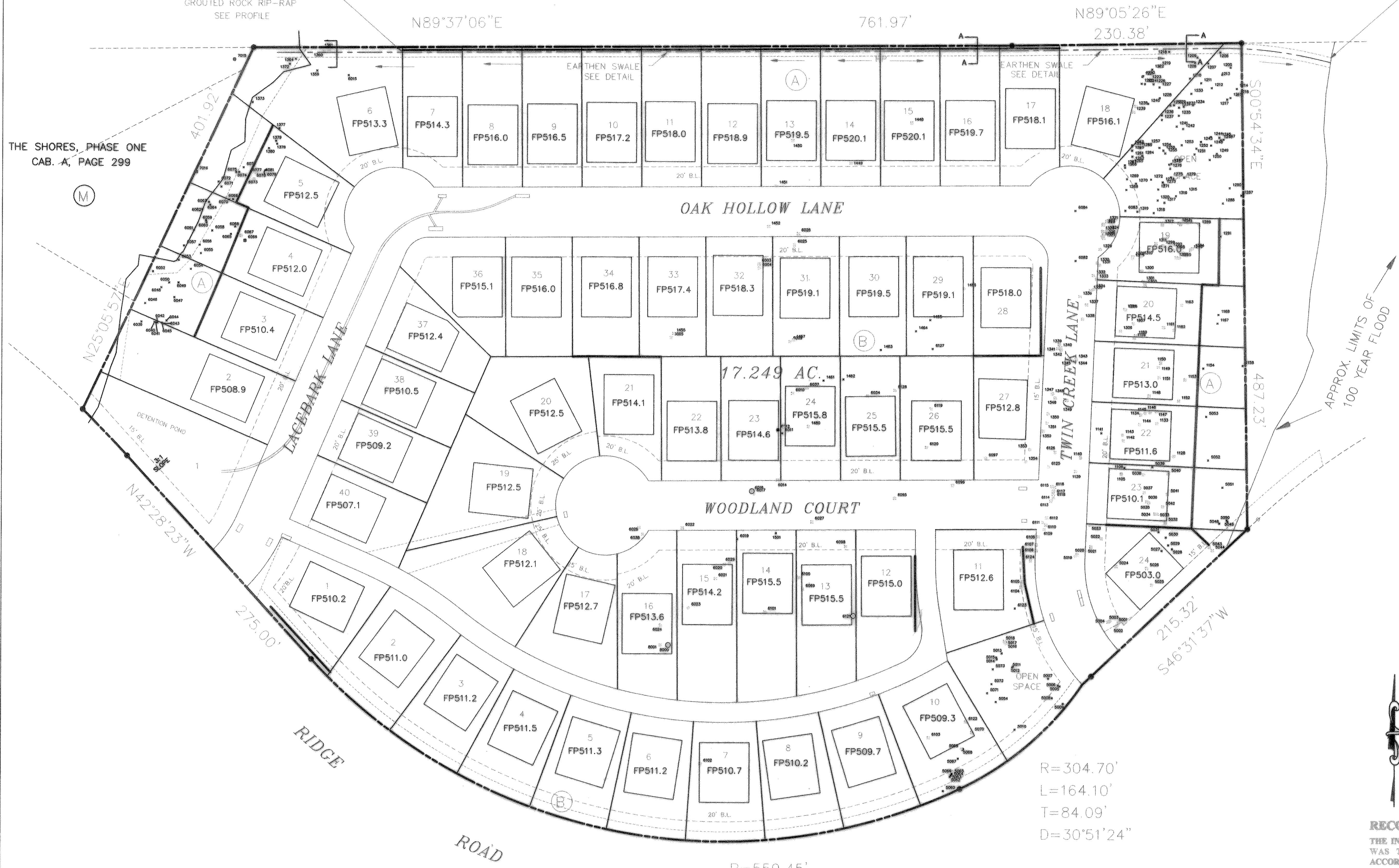

R=304.70'
L=164.10'
T=84.09'
D=30°51'24"

R=559.45'
L=711.75'
T=413.16'
D=73°53'35"

WEST

DOUPHRADE & ASSOCIATES, INC.
ENGINEERING • PROJECT MANAGEMENT • SURVEYING
2231 RIDGE RD., # 200 ROCKWALL, TEXAS 75087
PHONE: (972)771-9004 FAX: (972)771-9005

TREE SURVEY
CREEKSIDE VILLAGE, PHASE II
CITY OF ROCKWALL
ROCKWALL COUNTY, TEXAS

REVISION
W.L.D. CHECKED
J.M.R. DRAWN
07/20/00 DATE
9960TREE2 PROJECT

RECORD DRAWINGS:
THE INTENT OF THE OWNER AND ENGINEER WAS TO CONSTRUCT THESE FACILITIES ACCORDING TO THESE PLANS AS APPROVED BY THE CITY OF _____ THE LINES AND GRADES WERE SET ON THE GROUND FOR CONSTRUCTION ACCORDING TO SAID PLANS. THE CITY OF _____ INSPECTED THE CONSTRUCTION. THE OWNER NOR ENGINEER DID NOT VERIFY LINES OR GRADES AFTER CONSTRUCTION. WE ARE NOT AWARE OF ANY CHANGES OR REVISIONS TO THESE PLANS DURING CONSTRUCTION EXCEPT AS NOTED