

SANITARY SEWER LINE "A"

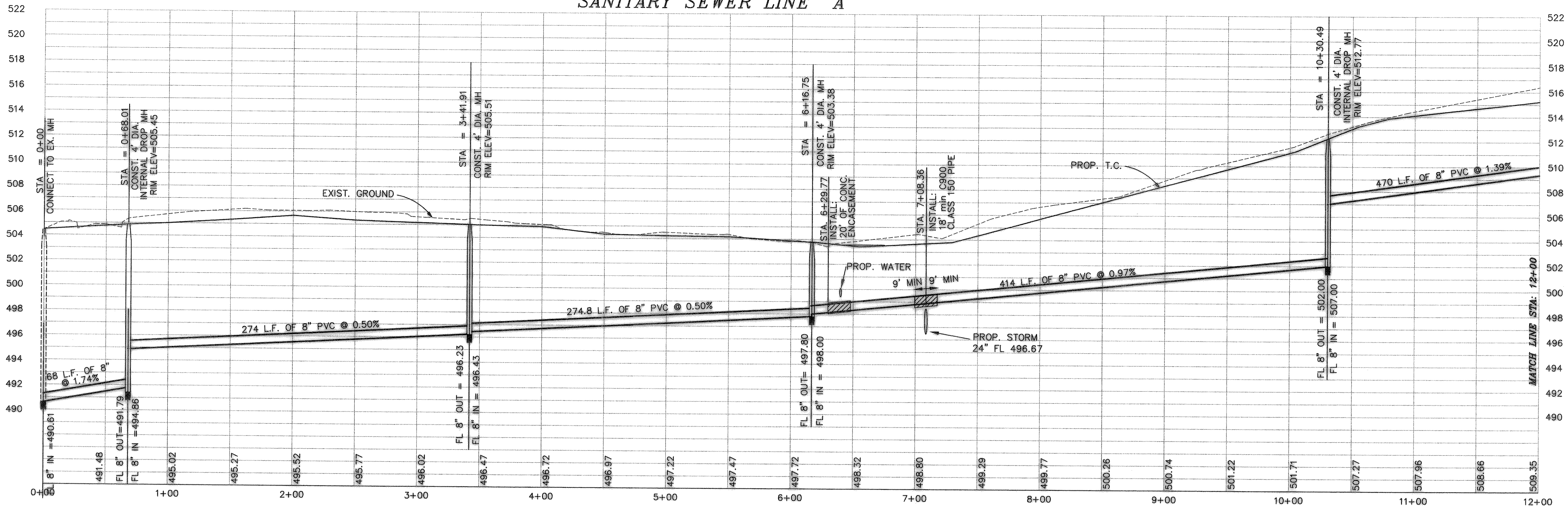

SANITARY SEWER LINE "A"

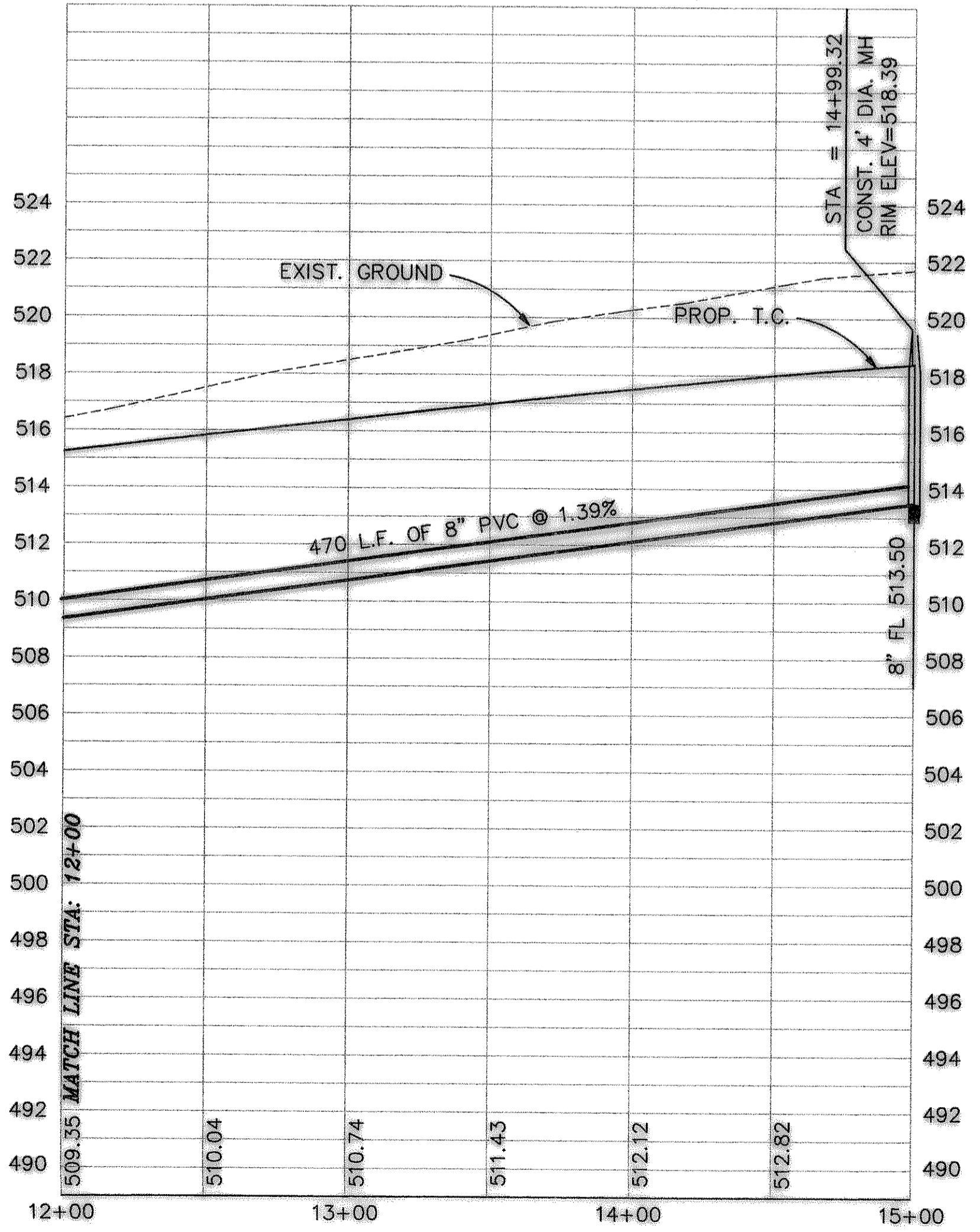

RECORD DRAWINGS:

THE INTENT OF THE OWNER AND ENGINEER WAS TO CONSTRUCT THESE FACILITIES ACCORDING TO THESE PLANS AS APPROVED BY THE CITY OF \_\_\_\_\_ THE LINES AND GRADES WERE SET ON THE GROUND FOR CONSTRUCTION ACCORDING TO SAID PLANS. THE CITY OF \_\_\_\_\_ INSPECTED THE CONSTRUCTION. THE OWNER NOR ENGINEER DID NOT VERIFY LINES OR GRADES AFTER CONSTRUCTION. WE ARE NOT AWARE OF ANY CHANGES OR REVISIONS TO THESE PLANS DURING CONSTRUCTION EXCEPT AS NOTED

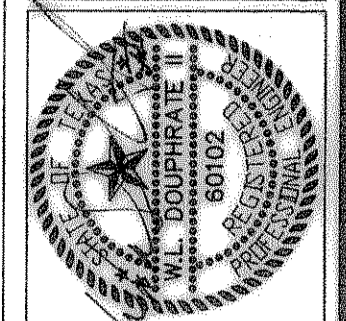

THE SEAL APPEARING ON THIS DRAWING IS THE PROPERTY OF W.L. DOUPHRATE II, TEXAS P.E. NO. 60102 ON 7/19/90

**DOUPHRATE & ASSOCIATES, INC.**  
 ENGINEERS - PROJECT MANAGEMENT - SURVEYING  
 2231 RIDGE RD., # 200 ROCKWALL, TEXAS 75087  
 PHONE: (972)771-9004 FAX: (972)771-9005

**SANITARY SEWER PROFILES**  
**LINE "A"**  
**CREEKSIDE VILLAGE, PHASE II**  
 CITY OF ROCKWALL, ROCKWALL COUNTY, TEXAS

REVISION	
CHECKED	W.L.D.
DRAWN	KEB
DATE	3/21/00
PROJECT	9960 SSP1