

CROSS SECTION OF EARTHEN SWALE

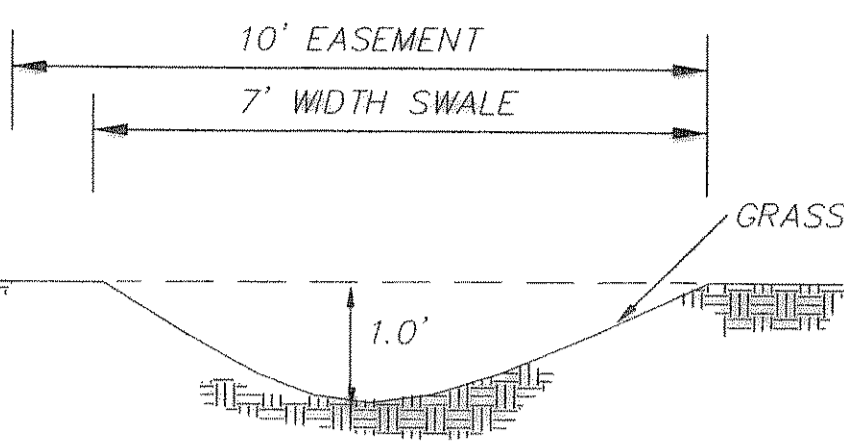

MINIMUM OF 15:1 CROSS-SLOPE THE SHORES, PHASE ONE CAB-A, PAGE 299

SECTION B - B

INSTALL: 126'x4' (56 CY) OF GROUTED ROCK RIP-RAP SEE PROFILE

STEPHEN BRADISH, SR. VOL. 940, PG. 285

AS PER THE PLAT NO FENCES SHALL BE CONSTRUCTED IN DRAINAGE EASEMENTS

INSTALL: 5'x10' (6 CY) OF GROUTED ROCK RIP-RAP

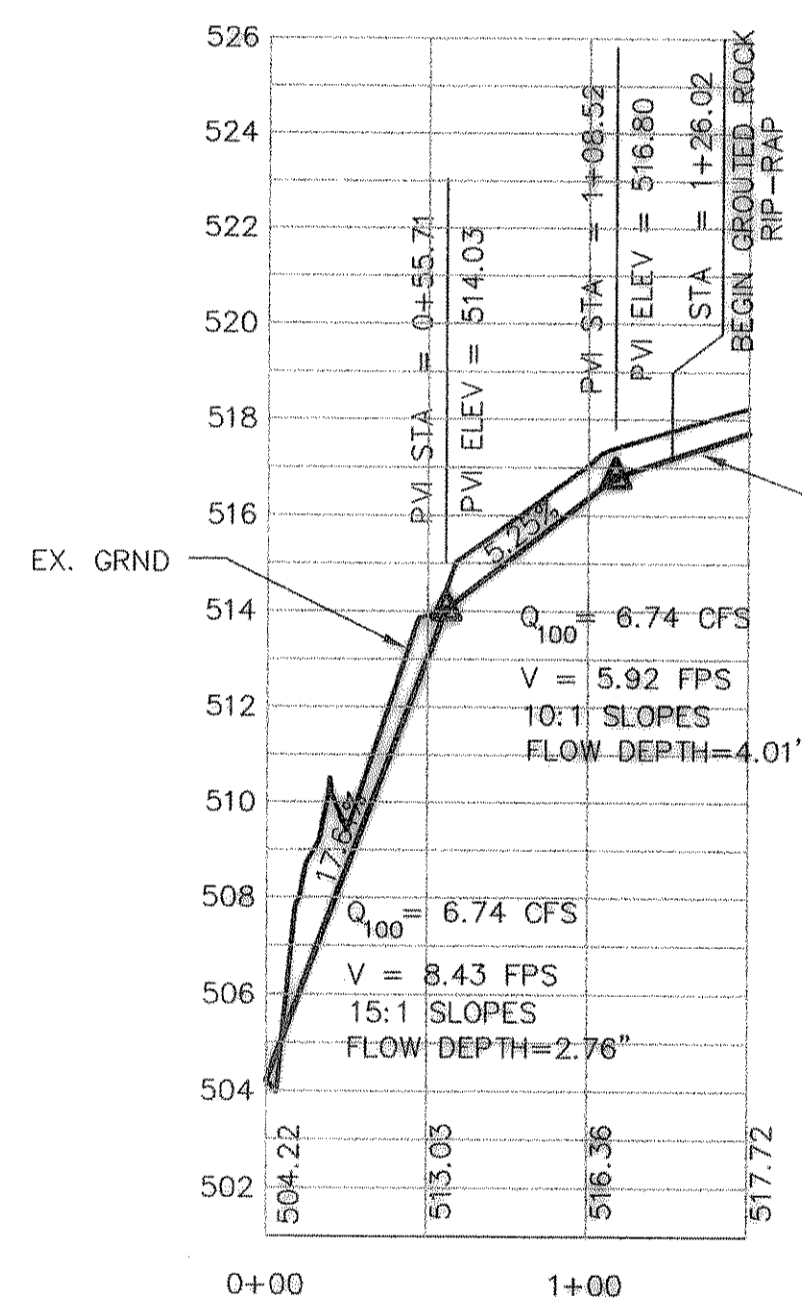

PROP. SWALE

TYPICAL CROSS SECTION OF CONCRETE SWALE

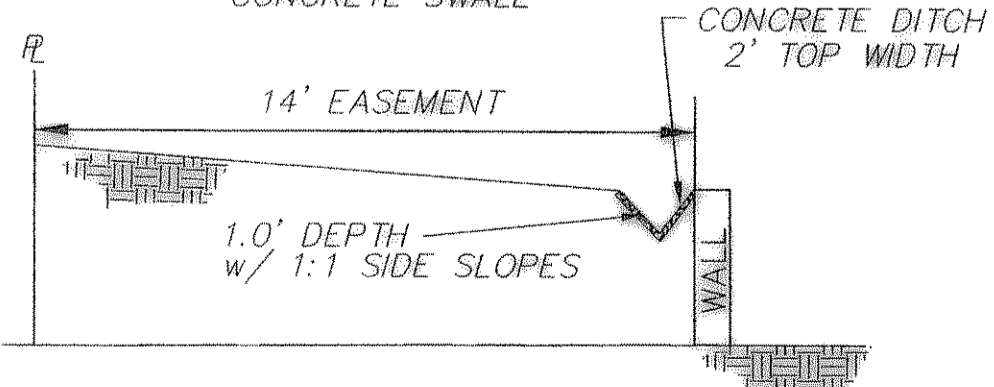

SECTION A - A

NO FENCES SHALL CROSS SWALE OR DRAINAGE ESMT.

TYPICAL CROSS SECTION OF CONCRETE SWALE

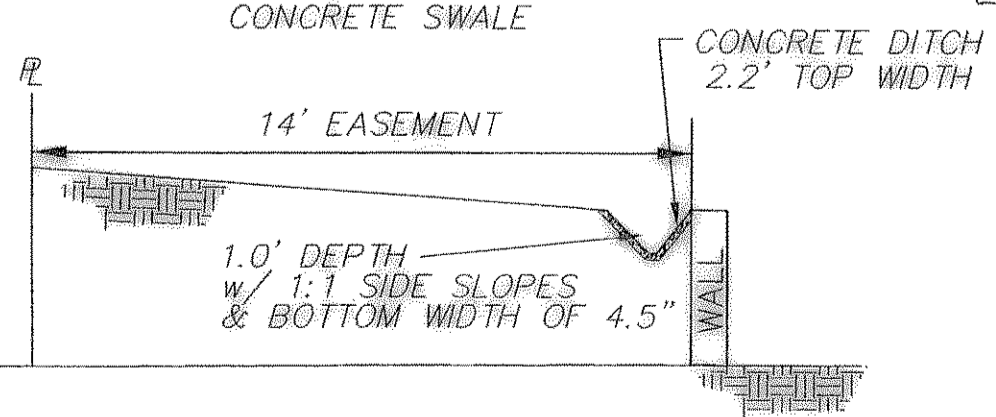

SECTION C-C

NO FENCES SHALL CROSS SWALE OR DRAINAGE ESMT.

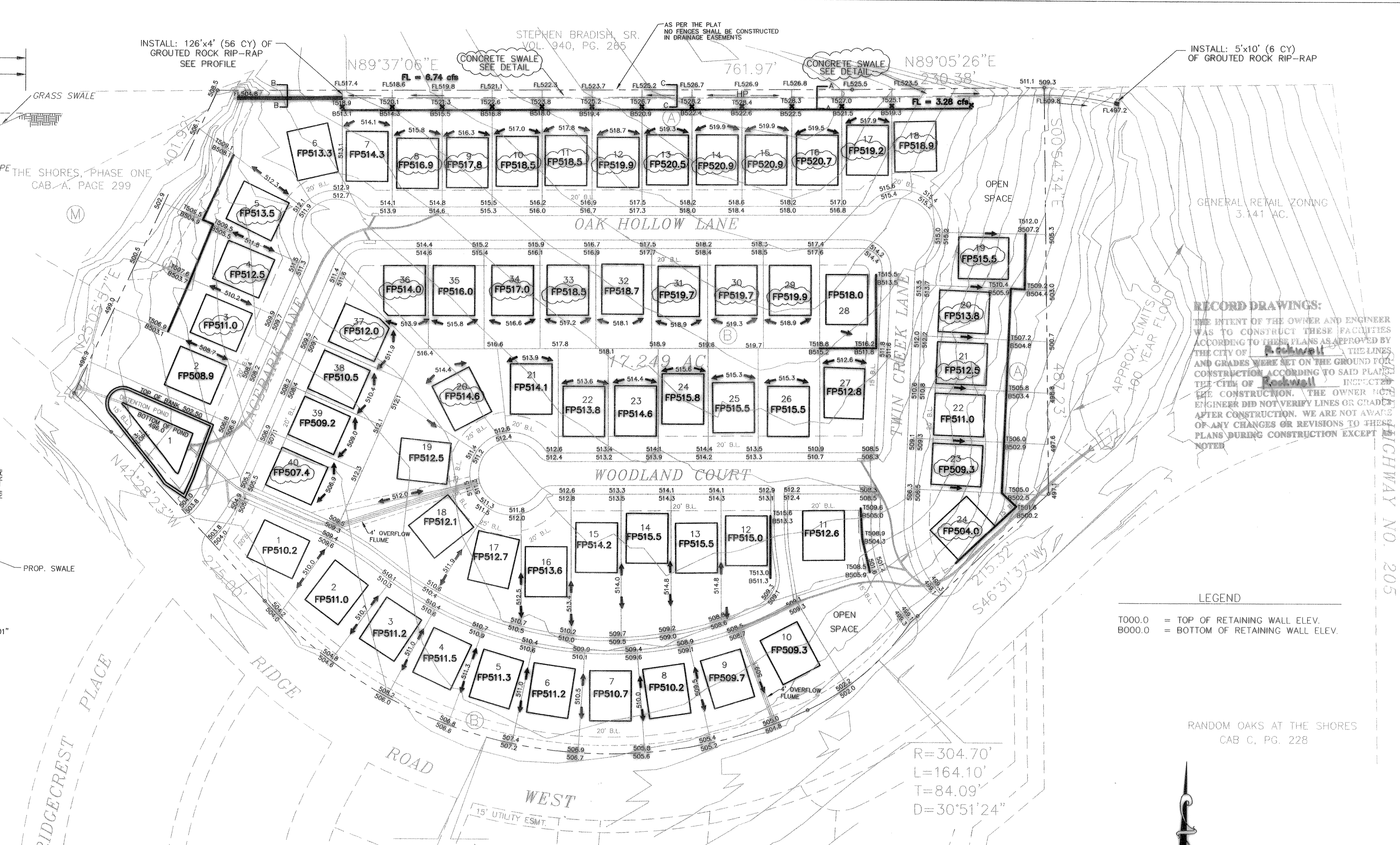

RECORD DRAWINGS:
THE INTENT OF THE OWNER AND ENGINEER WAS TO CONSTRUCT THESE FACILITIES ACCORDING TO THESE PLANS AS APPROVED BY THE CITY OF ROCKWALL. THE LINES AND GRADES WERE SET ON THE GROUND FOR CONSTRUCTION ACCORDING TO SAID PLANS BY THE CITY OF ROCKWALL INSPECTOR. THE ENGINEER DID NOT VERIFY LINES OR GRADES AFTER CONSTRUCTION. WE ARE NOT AWARE OF ANY CHANGES OR REVISIONS TO THESE PLANS DURING CONSTRUCTION EXCEPT AS NOTED.

LEGEND
T000.0 = TOP OF RETAINING WALL ELEV.
B000.0 = BOTTOM OF RETAINING WALL ELEV.

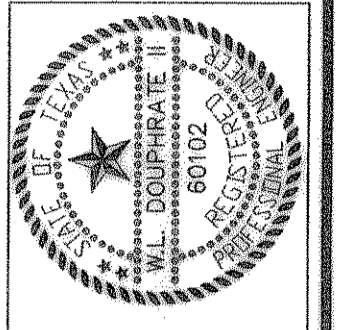
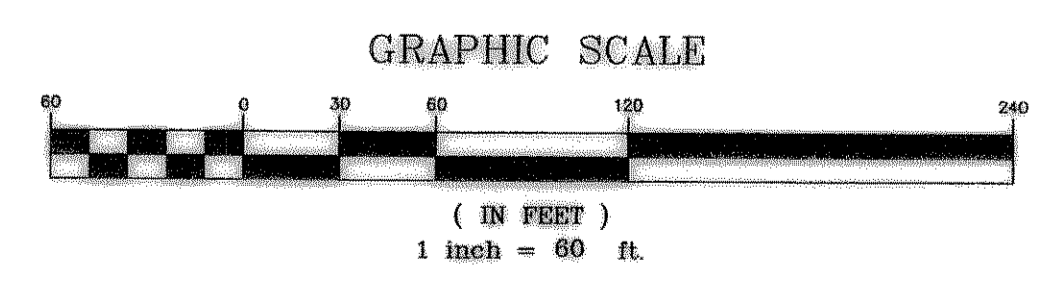

THE SEAL APPEARING ON THIS DOCUMENT WAS AUTHORIZED BY W.L. DOUPHRADE II TEXAS P.E. NO. 60102 ON

DOUPHRADE & ASSOCIATES, INC.
ENGINEERING - PROJECT MANAGEMENT - SURVEYING
2231 RIDGE RD., # 200 ROCKWALL, TEXAS 75087
PHONE: (972)771-9004 FAX: (972)771-9005

LOT GRADING PLAN
CREEKSIDE VILLAGE, PHASE II
CITY OF ROCKWALL
ROCKWALL COUNTY, TEXAS

FEB. 2, 2001
MOVED NORTH WALL 4' & CHANGED PAD ELEV.

AUG. 14, 2000
MOVED NORTH WALL & CHANGED TO CONCRETE SWALE
REVISION

W.L.D.
CHECKED
K.E.B.
DRAWN
4/4/00
DATE
9960 GRD
PROJECT