

SURVEYOR'S STATEMENT

I Austin J. Bedford, do hereby state that the stone wall shown hereon was from a field survey performed July 18th, 2017 and is an accurate representation of it's location. Elevations are based on Rockwall monument #10 as stated below.



Austin J. Bedford
Registered Professional Land Surveyor No. 4132
A.J. Bedford Group, Inc.
301 North Alamo Road
Rockwall, Texas 75087

- NOTE:**
- SHOTS WERE TAKEN IN THE FIELD AT 7'9" AT BASE OF STONE WALL ON CREEK SIDE.
 - CITY OF ROCKWALL'S CONTROL MONUMENTS # 3 & #10 WERE LOCATED AND USED FOR ELEVATION AND ROTATION.
 - ELEVATIONS FOR STATE PLANE COORDINATES BASED ON MONUMENT #10.

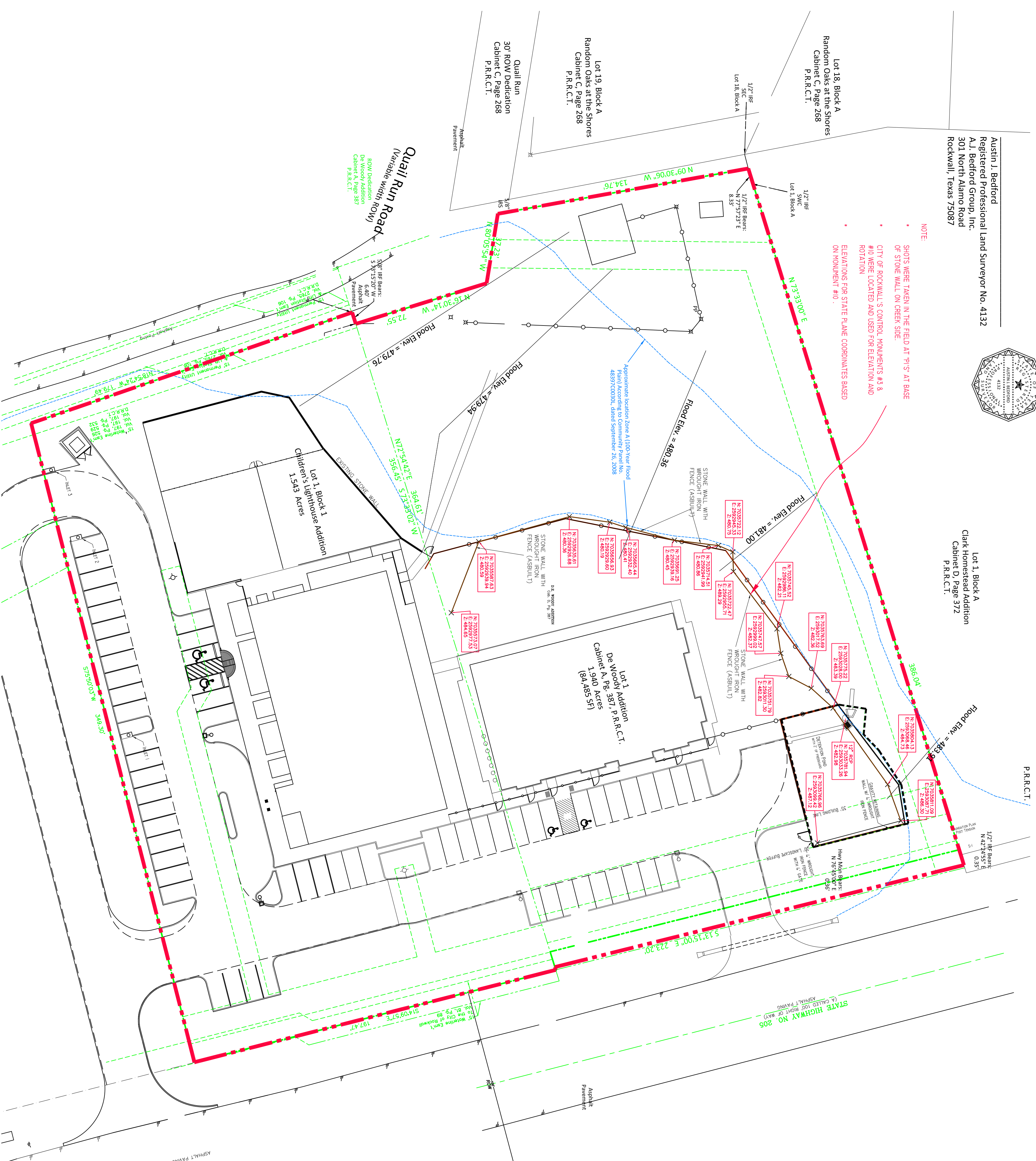

Vicinity Map
(Not to Scale)

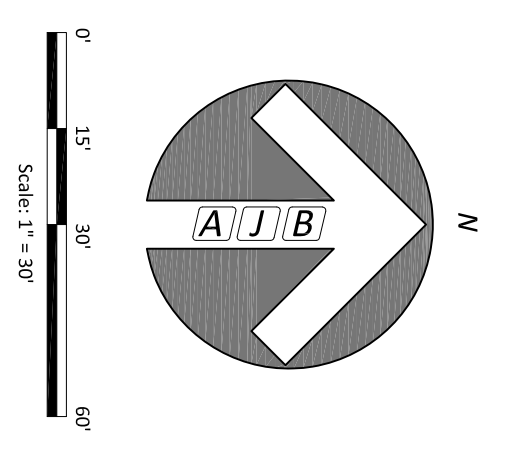
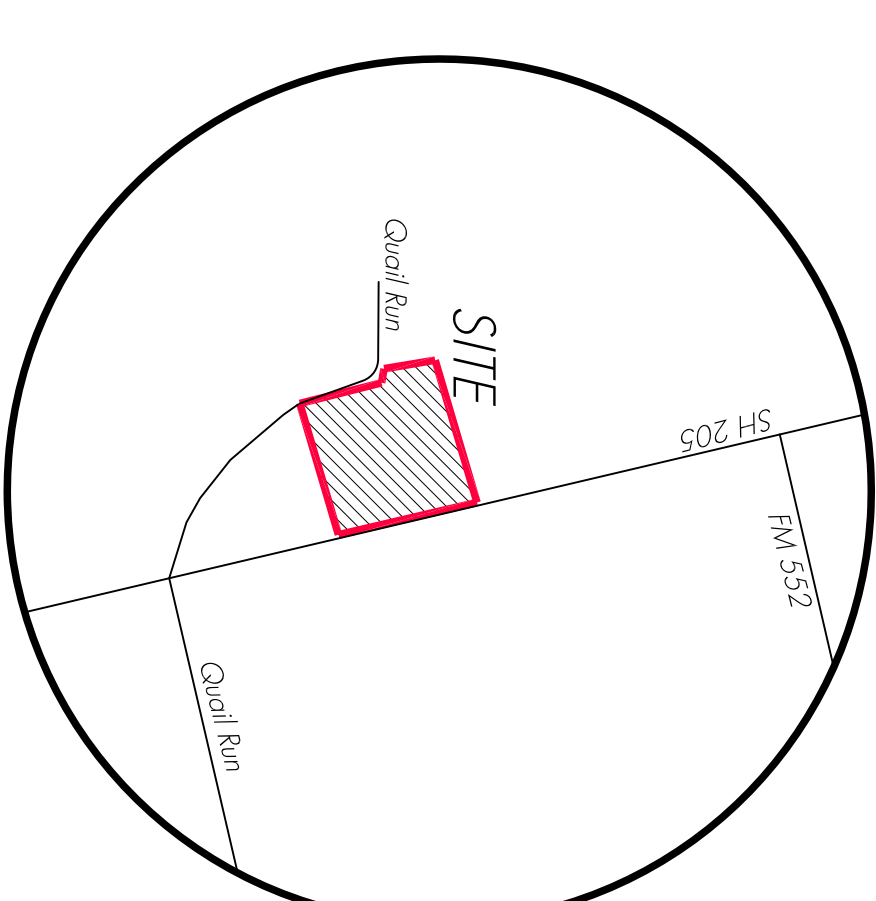

Checked By: A.J. Bedford	P.C.: GREEN/SPREADING
Date: July 19, 2017	File: Light House Site Plan with wall elevations
Technician: Spreading	Job No. 773-272
Drawn By: Spreading	

301 N. Alamo Rd. • Rockwall, Texas 75087
(972) 773-0225 • www.ajbedfordgroup.com

Sheet 1 of 1

A|J Bedford Group, Inc.
Registered Professional Land Surveyors
TPRIS REG#1018200