

Install:  
 12" x 12" x 5' Tee  
 12" Cap  
 12" Valve  
 8" Valve  
 8" Cap

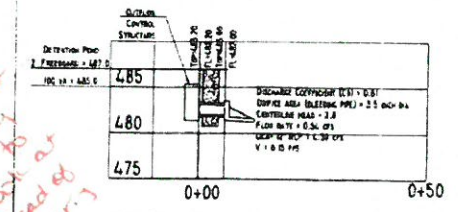

12" RCP: 0+00 TO 0+6  
 1'x4' V 1'x10' H

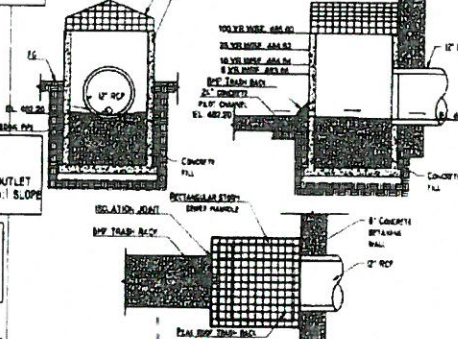

1 4'x4' OUTFALL CONTROL STRUCTURE

Install:  
 2-12" 45° bend  
 8" cap

RELEASED FOR CONSTRUCTION  
 ALL RESPONSIBILITY FOR ADEQUACY OF DESIGN  
 REMAINS WITH THE DESIGN ENGINEER. THE CITY  
 OF ROCKWALL, IN REVIEWING AND RELEASING  
 PLANS FOR CONSTRUCTION, ASSUMES NO  
 RESPONSIBILITY FOR ADEQUACY OR ACCURACY  
 OF DESIGN

CITY \_\_\_\_\_ DATE \_\_\_\_\_

DESIGN TEAM:  
 DALLAS DESIGN BUILD  
 6015 ECHO CANYON  
 ROCKWALL, TEXAS 75087  
 972-977-9800  
 www.dallasdesignbuild.com

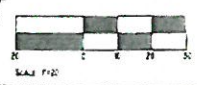

**CHILDRENS LIGHTHOUSE LEARNING CENTERS**  
 Educational Child Care With a Purpose

**Vicinity Map**

**Copyright**  
 All information on these drawings is the property of Dallas Design Build. It shall not be duplicated, published or transmitted in any form without the permission of the author.

No.	Revision/Issue	Date
1	Contract Issues	5/27/16

**Dallas Design Build**  
 6015 Echo Canyon  
 Rockwall, Texas 75087  
 972-977-9800  
 www.dallasdesignbuild.com

**Project**  
 CHILDRENS LIGHTHOUSE  
 3011 N. GOLIAD  
 ROCKWALL, TX

**Description**  
 UTILITY PLAN

**Date**  
 5/27/16

**Drawn By**  
 [Signature]

**Scale**  
 1"=40'