

NOTE:
CONTRACTOR SHALL
REMOVE & REPLACE FENCE.

NOTE: It shall be the contractor's responsibility
to protect the 8" cast iron waterline by installing
pipe supports during excavation and backfilling
operation.

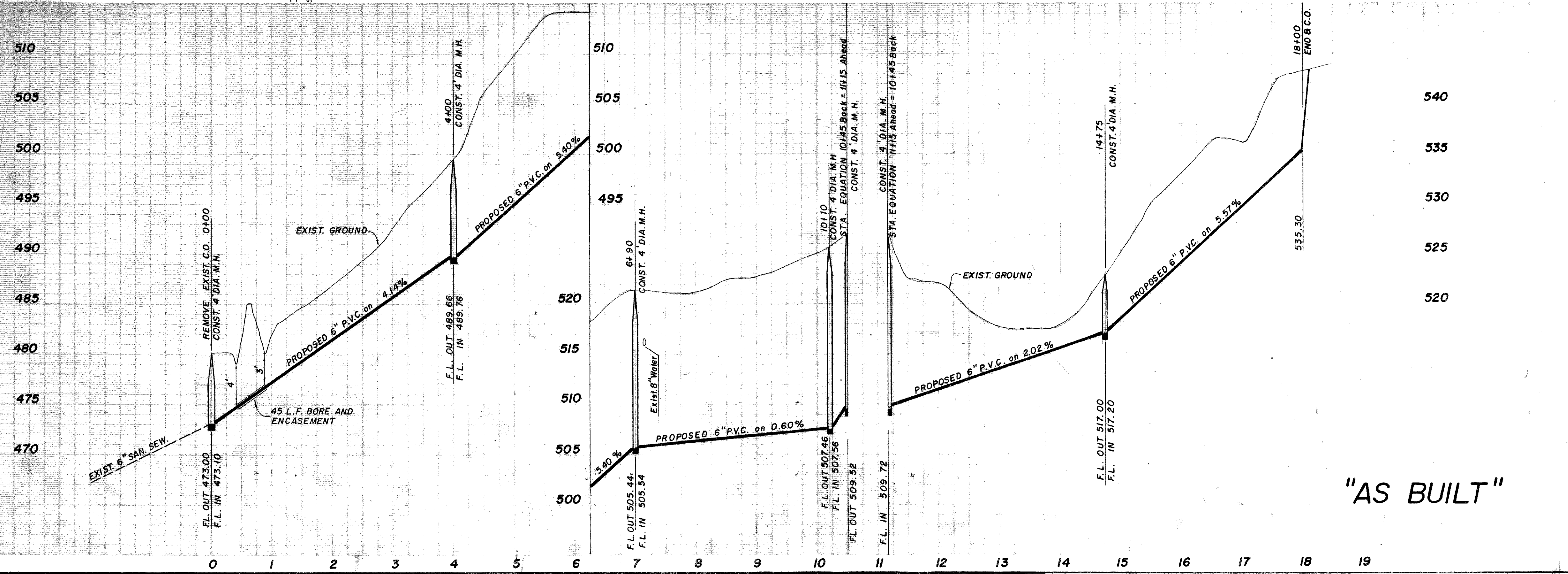

"AS BUILT"

SANITARY SEWER CROSSING
AT EXIST. 8" C.I. WATER LINE
SCALE: 1"=20'

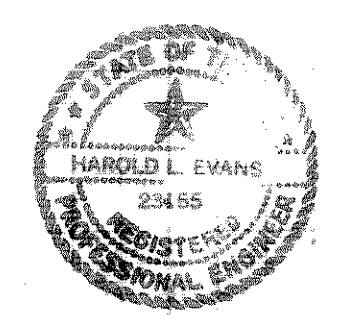
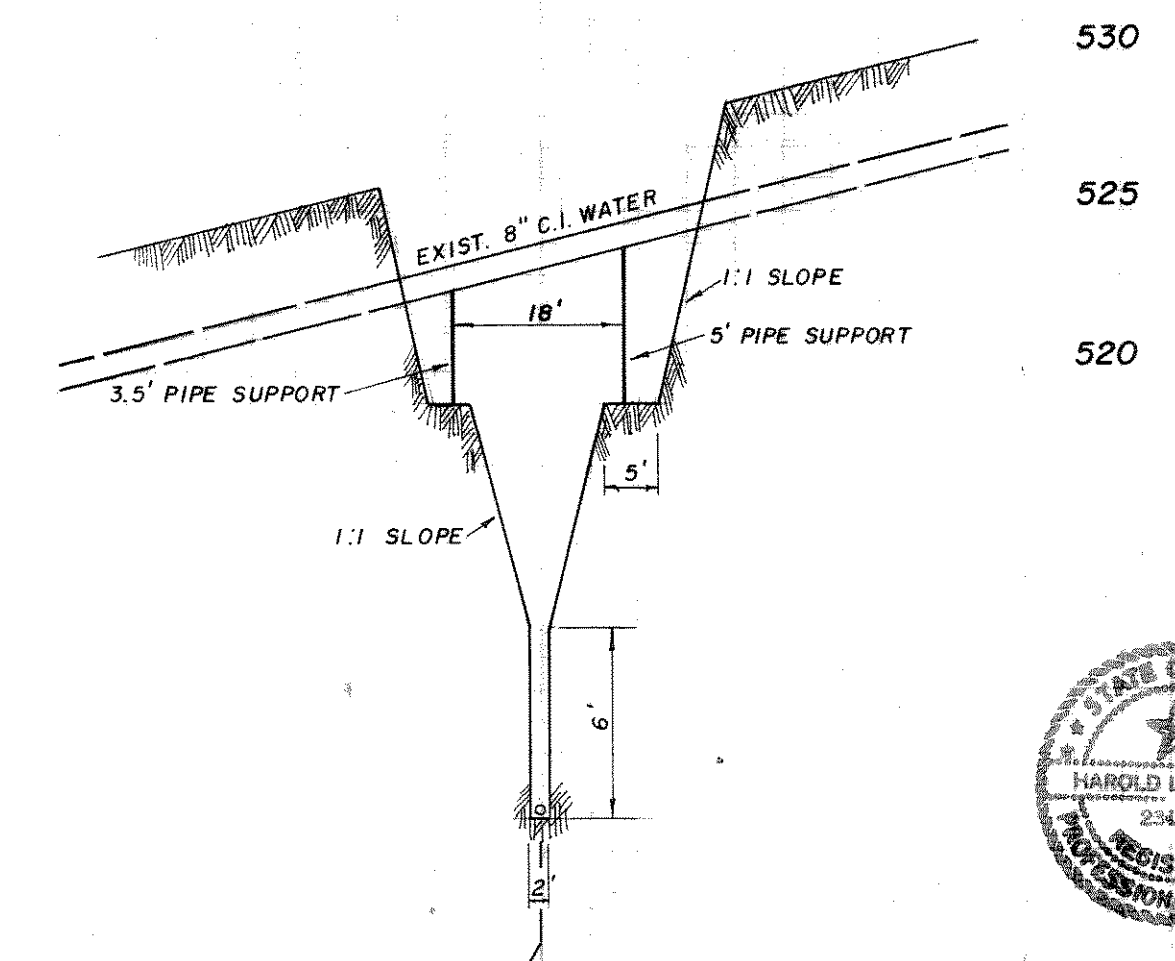

REVISED 4-7-77

**CATFISH SUBDIVISION
PROPOSED SANITARY SEWER
ROCKWALL COUNTY, TEXAS**

HAROLD L. EVANS CONSULTING ENGINEER

DESIGN	DRAWN	DATE	SCALE	NOTES	FILE	NO.
D.E.O.	Denny O.	3-2-77	1"=100' H. 1"=6' V			7709