

**PHELPS LAKE**

NORMAL POOL = 500.0  
EMERGENCY SPILLWAY = 510.0  
TOP OF DAM = 516.8

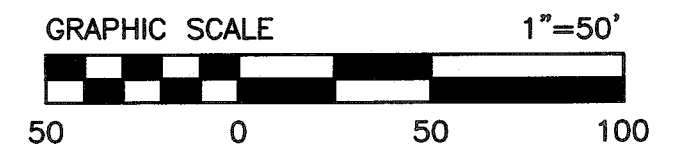
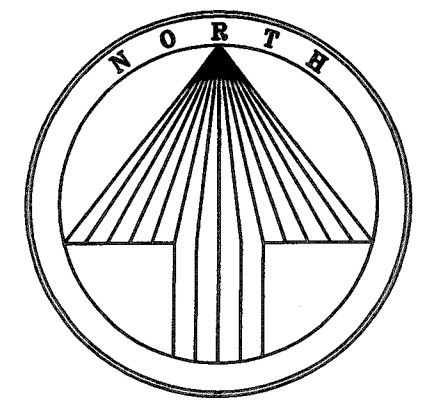

**LEGEND**

- Proposed water line and valve
- Proposed sanitary sewer and manhole
- Existing water line and valve
- Proposed storm sewer and inlet
- Proposed fire hydrant
- Existing fire hydrant
- Existing sanitary sewer line and manhole
- Proposed water service
- Proposed sanitary sewer service
- Existing water service
- Existing sanitary sewer service

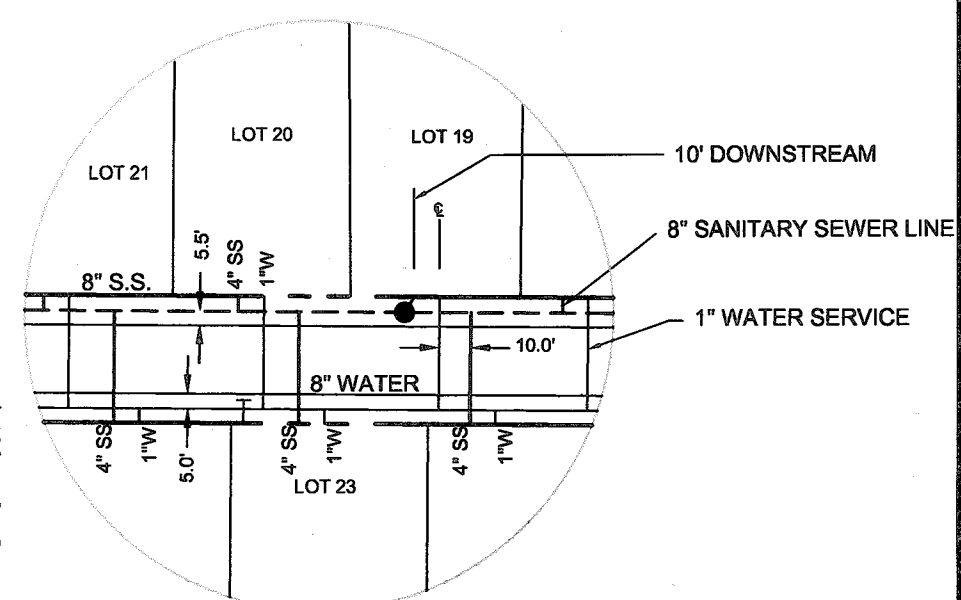

**SERVICE LOCATION DETAIL**

N.T.S.

- NOTES:**
1. ALL WATER PIPE TO BE CLASS 200 PVC.
  2. CONTRACTOR TO LOCATE AND MARK SERVICES.

- NTMWD NOTES-2**
- A. NORTH TEXAS MUNICIPAL WATER DISTRICT (NTMWD) 30-INCH WATER TRANSMISSION PIPELINE IS LOCATED WITHIN LIMITS OF CONSTRUCTION.
  - B. OPERATION OF HEAVY EARTH-MOVING EQUIPMENT, COMPACTION EQUIPMENT OR HEAVY CONSTRUCTION EQUIPMENT, SUCH AS CONCRETE TRUCKS, SHALL BE RESTRICTED TO SPECIFIC CROSSING POINTS ACROSS NTMWD EASEMENTS, AS APPROVED BY THE NTMWD. THE CROSSINGS SHALL BE DESIGNATED AND VERIFIED TO PROVIDE A MINIMUM OF FIVE-FOOT OF COVER.
  - C. TO ASSURE THAT PLACING OF SIGNIFICANT LOADS OVER THE NTMWD PIPELINE DOES NOT DAMAGE THE EXISTING PIPELINE, NO MATERIALS SHALL BE STOCKPILED ON THE NTMWD EASEMENT, WITHOUT AUTHORIZATION FROM THE NTMWD. IF THE CONTRACTOR DESIRES TO USE THE NTMWD'S EASEMENT FOR STOCKPILE OF MATERIALS, CONTACT NTMWD ENGINEERING AT (972) 442-5405 SO YOUR PLANS FOR USE OF NTMWD'S EASEMENT CAN BE REVIEWED.
  - D. A MINIMUM OF THREE FEET SEPARATION BETWEEN THE BOTTOM OF THE PAVEMENT AND TOP OF NTMWD PIPELINE IS REQUIRED. IN ADDITION, IF SEPARATION BETWEEN THE BOTTOM OF THE PAVEMENT AND THE TOP OF THE PIPELINE IS LESS THAN 3.5 FEET, A THICKENED PAVEMENT SECTION IS REQUIRED.
  - E. CROSSING OF THE NTMWD EASEMENT WITH OTHER UTILITIES, SUCH AS TV, CABLE, PHONE, GAS AND ELECTRIC, SHALL BE COORDINATED WITH THE NTMWD TO AVOID DAMAGE TO THE NTMWD FACILITIES.
  - F. OUTDOOR LIGHTING, LANDSCAPING, SCREENING WALLS OR OTHER FACILITIES SHALL NOT BE INSTALLED IN NTMWD EASEMENTS WITHOUT WRITTEN APPROVAL OF THE NTMWD.
  - G. UNLESS OTHERWISE SHOWN OR REQUIRED A MINIMUM OF ONE-FOOT CLEARANCE SHALL BE PROVIDED FOR ALL UTILITIES CROSSING THE NTMWD PIPELINES.
  - H. "THE CONTRACTOR SHALL CONTACT NTMWD ENGINEERING AT (972) 442-5405 AT LEAST 48 HOURS PRIOR TO PERFORMING ANY WORK IN THE VICINITY OF THE NTMWD FACILITIES."

**AS-BUILT DRAWINGS:**

TO THE BEST OF JBI PARTNERS, INC.'S KNOWLEDGE, JBI HEREBY STATES THAT THIS PLAN IS AS-BUILT. THE INFORMATION PROVIDED IS BASED ON CONSTRUCTION STAKING AND PAD VERIFICATION AT THE SITE AND INFORMATION PROVIDED BY THE CONTRACTOR.

Daniel Dewey 4/11/2014  
Name Date

**NTMWD NOTE-**  
FOR OPEN CUT WHERE CROSSING UNDER THE NTMWD PIPELINE, WITHIN TEN FEET EITHER SIDE OF CENTERLINE OF PIPELINE, THE TRENCH WIDTH TO BE CUT SHALL BE LIMITED TO FOUR-FOOT VERTICAL WALLS, NO SLOPING BANK WITH THE APPROPRIATE TRENCH SAFETY. THE ENTIRE EXCAVATION WITHIN THE LIMITS NOTED ABOVE SHALL BE BACKFILLED WITH GRAVEL TO ONE-FOOT ABOVE TOP OF NTMWD PIPELINE. ONE-FOOT MINIMUM VERTICAL CLEARANCE IS REQUIRED REQUIRED BETWEEN NTMWD PIPELINE AND PROPOSED UTILITIES.

**NTMWD NOTE-1**  
FRANCHISED UTILITIES ARE NOT PERMITTED IN NTMWD EASEMENT EXCEPT FOR CROSSINGS.

**BENCHMARKS**

1. X-chiseled in CL of Alley East of Morningstar Drive within the third lot north of Midnight Pass. Elevation = 513.26
2. PK Nail in CL of Caruth Lane & Alley intersection 150 feet +/- east of Morningstar Drive. Elevation = 491.68

NO.	REVISIONS DURING CONSTRUCTION	BY	DATE	NO.	SUBMITTALS	DATE
1.	Modified alignment to cross NTMWD 30" main.	DD	08.22.13			

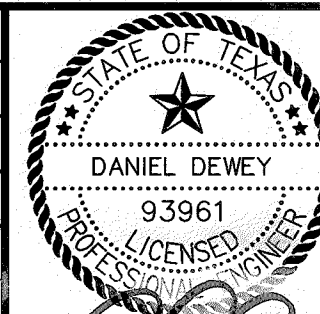

The seal appearing on this document was authorized by DANIEL DEWEY, P.E. 93961. Alteration of a sealed document without proper notification to the responsible engineer is an offense under the Texas Engineering Practice Act.



16301 Quorum Drive  
Suite 200 B  
Addison, Texas 75001  
Main 972.248.7676  
Fax 972.248.1414  
www.jbipartners.com

Texas Registered Engineering Firm F-438

**SANITARY SEWER PLAN**

LINE SS-1A (11+00-27+00)

Caruth Lakes Phase 8A

City of Rockwall, Texas

PROJECT NO.

HOE132

SHEET NO.

22