

LINE J (STA. 0+00.00 - 9+50.00)

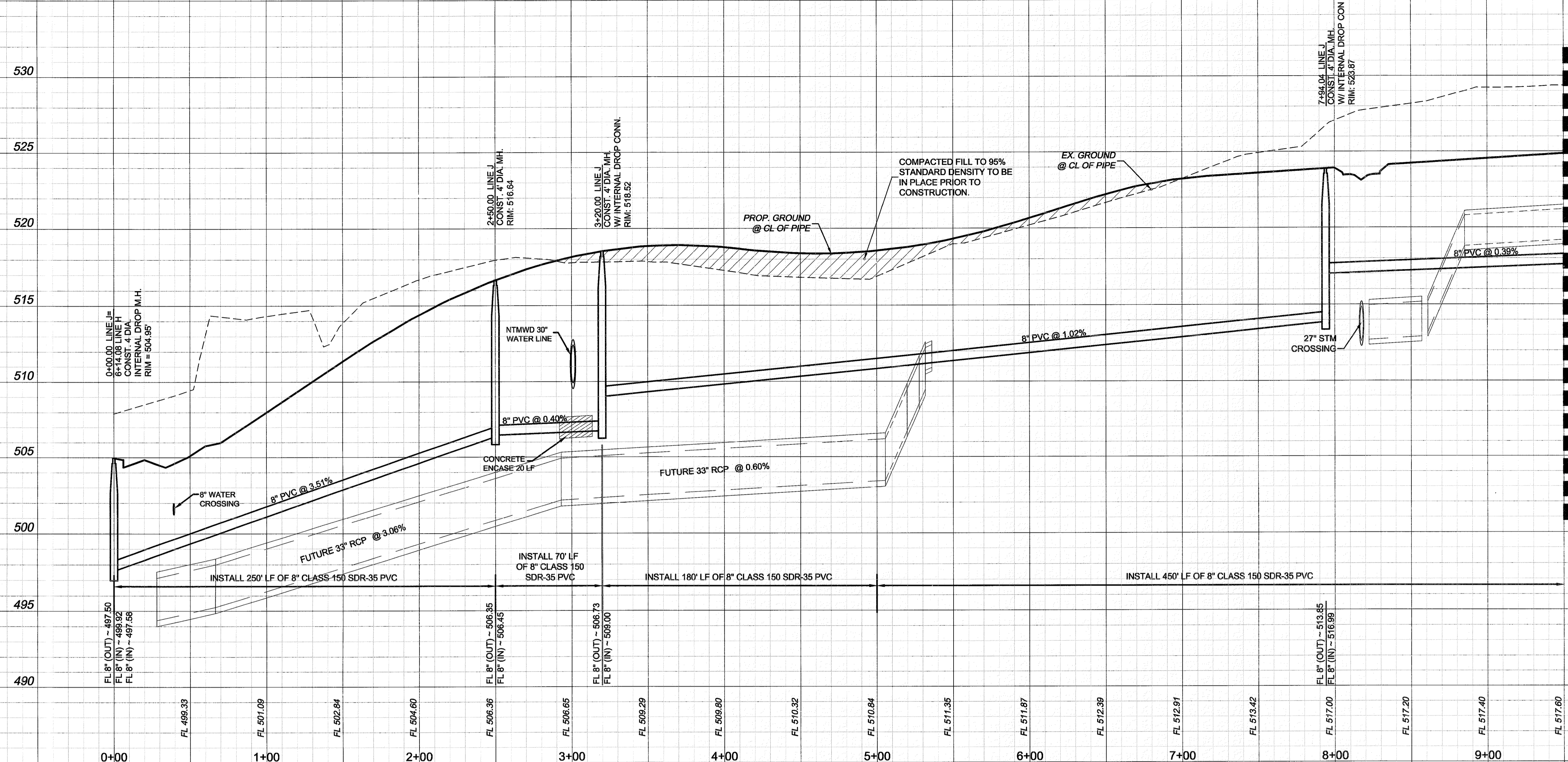

MATCHLINE STA. 9+50.00 (SEE SHEET 26)

0+00	FL 495.33	FL 501.09	FL 502.84	FL 504.60	FL 506.36	FL 506.65	FL 509.29	FL 509.80	FL 510.32	FL 510.84	FL 511.35	FL 511.87	FL 512.39	FL 512.91	FL 513.42	FL 517.00	FL 517.20	FL 517.40	FL 517.60
------	-----------	-----------	-----------	-----------	-----------	-----------	-----------	-----------	-----------	-----------	-----------	-----------	-----------	-----------	-----------	-----------	-----------	-----------	-----------

AS-BUILT DRAWINGS: 02/01/2013  
 TO THE BEST OF JBI PARTNERS, INC. KNOWLEDGE HEREBY  
 STATES THIS PLAN IS AS-BUILT. THE INFORMATION  
 PROVIDED IS BASED ON CONSTRUCTION STAKING AND PAD  
 VERIFICATION AT THE SITE AND INFORMATION PROVIDED BY  
 THE CONTRACTOR.  
 Daniel Dewey 2-1-13  
 Name Date

CONSTRUCTION SET 07-27-12  
 ALL RESPONSIBILITY FOR ADEQUACY OF  
 DESIGN REMAINS WITH THE DESIGN ENGINEER.  
 THE CITY OF ROCKWALL, IN REVIEWING AND  
 RELEASING PLANS FOR CONSTRUCTION,  
 ASSUMES NO RESPONSIBILITY FOR ADEQUACY  
 OR ACCURACY OF DESIGN.

- BENCHMARKS**
- X-chiseled in CL of Alley East of Morningstar Drive within the third lot north of Midnight Pass. Elevation = 513.26
  - PK Nail in CL of Caruth Lane & Alley intersection 150 feet +/- east of Morningstar Drive. Elevation = 491.68

NO.	REVISIONS DURING CONSTRUCTION	BY	DATE	NO.	SUBMITTALS	DATE

The seal appearing on this document was authorized by DANIEL DEWEY, P.E. 93961. Alteration of a sealed document without proper notification to the responsible engineer is an offense under the Texas Engineering Practice Act.

*Daniel Dewey* 7-27-12

16301 Quorum Drive  
 Suite 200 B  
 Addison, Texas 75001  
 Main 972.248.7676  
 Fax 972.248.1414  
 www.jbipartners.com

Texas Registered Engineering Firm F-438

<b>SANITARY SEWER PROFILES</b>		PROJECT NO.
LINE J		HOE132
Caruth Lakes Phase 7B		SHEET NO.
City of Rockwall, Texas		25