

(IN FEET)
1 inch = 60 ft.

LEGEND

- +— Proposed water line and valve
- Proposed sanitary sewer and manhole
- +— Existing water line and valve
- +— Proposed storm sewer and inlet
- Proposed fire hydrant
- Existing sanitary sewer line and manhole
- Proposed water service
- Proposed sanitary sewer service
- Existing water service
- Existing sanitary sewer service

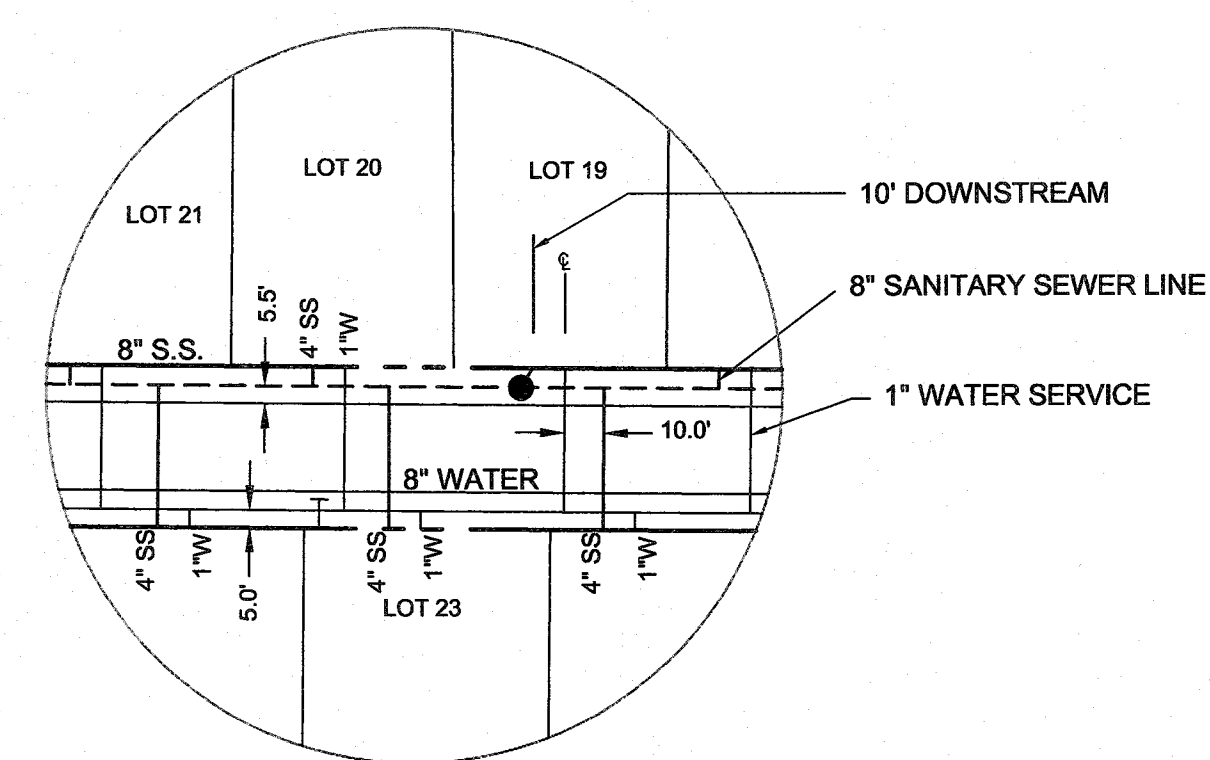

SERVICE LOCATION DETAIL
N.T.S.

NOTES:
1. ALL WATER PIPE TO BE CLASS 200 PVC.
2. CONTRACTOR TO LOCATE AND MARK SERVICES.

SEE SHEET 23

BENCHMARKS
1. X-chiseled in CL of Alley East of Morningstar Drive within the third lot north of Midnight Pass. Elevation = 513.26
2. PK Nail in CL of Caruth Lane & Alley intersection 150 feet +/- east of Morningstar Drive. Elevation = 491.68

NO.	REVISIONS DURING CONSTRUCTION	BY	DATE	NO.	SUBMITTALS	DATE

The seal appearing on this document was authorized by DANIEL DEWEY, P.E. 93961. Alteration of a sealed document without proper notification to the responsible engineer is an offense under the Texas Engineering Practice Act.

Daniel Dewey 7-27-12

JBI PARTNERS
16301 Quorum Drive
Suite 200 B
Addison, Texas 75001
Main 972.248.7676
Fax 972.248.1414
www.jbipartners.com

Texas Registered Engineering Firm F-438

AS-BUILT DRAWINGS: 02/01/2013
TO THE BEST OF JBI PARTNERS, INC. KNOWLEDGE HEREBY STATES THIS PLAN IS AS-BUILT. THE INFORMATION PROVIDED IS BASED ON CONSTRUCTION STAKING AND PAD VERIFICATION AT THE SITE AND INFORMATION PROVIDED BY THE CONTRACTOR.
Daniel Dewey 2-1-13
Name Date

WATER AND SANITARY SEWER PLAN

PROJECT NO. HOE132

SHEET NO. 24

Caruth Lakes Phase 7B
City of Rockwall, Texas