

# LINE 9

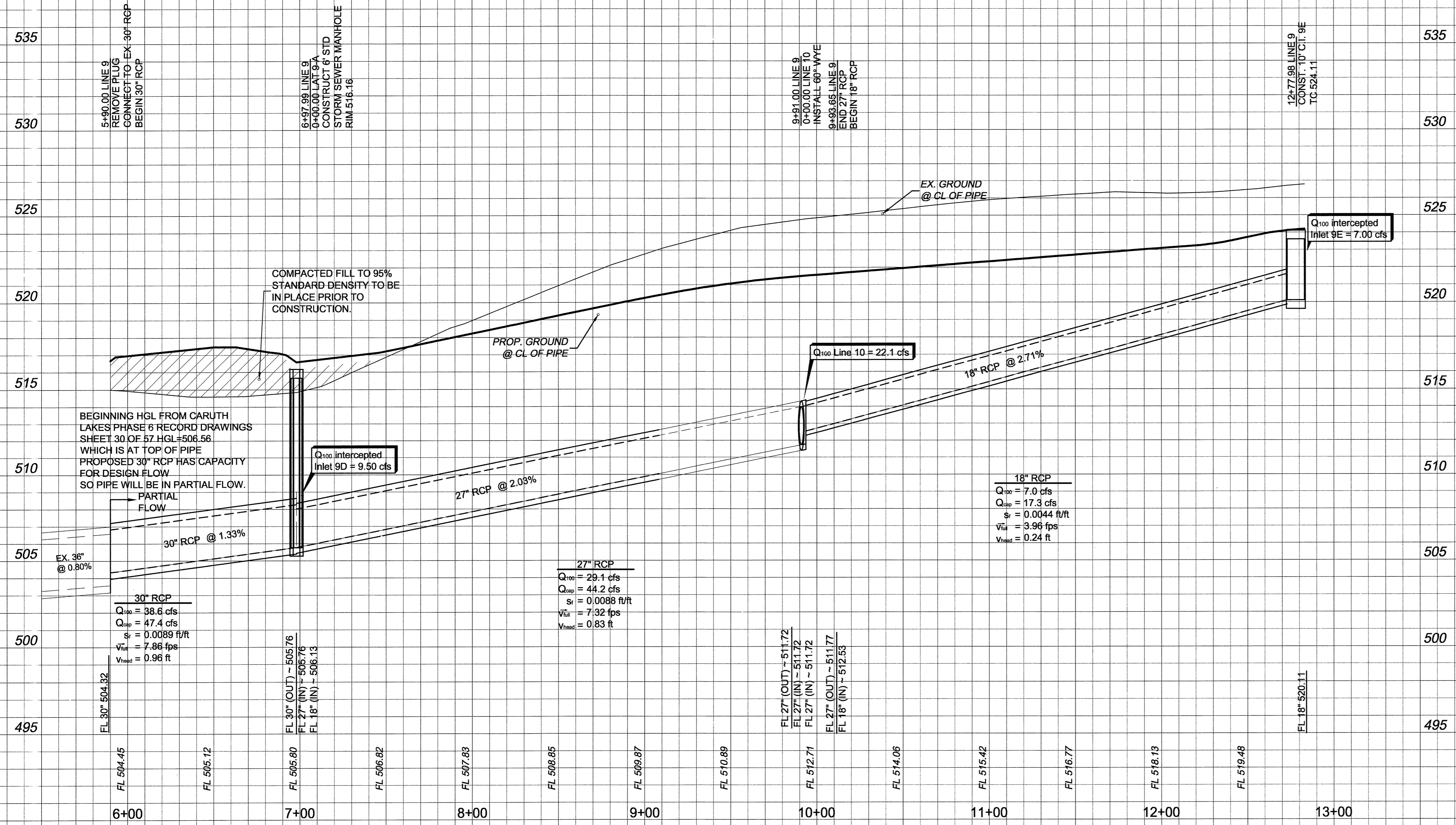

AS-BUILT DRAWINGS: 7/20/12

TO THE BEST OF JBI PARTNERS, INC. KNOWLEDGE HEREBY STATES THE THIS PLAN IS AS-BUILT. THE INFORMATION PROVIDED IS BASED ON CONSTRUCTION STAKING AND PAD VERIFICATION AT THE SITE AND INFORMATION PROVIDED BY THE CONTRACTOR.

ALL STORM SEWER PIPE SHALL BE CLASS III REINFORCED CONCRETE PIPE.

ALL RESPONSIBILITY FOR ADEQUACY OF DESIGN REMAINS WITH THE DESIGN ENGINEER. THE CITY OF ROCKWALL, IN REVIEWING AND RELEASING PLANS FOR CONSTRUCTION, ASSUMES NO RESPONSIBILITY FOR ADEQUACY OR ACCURACY OF DESIGN.

- BENCHMARKS**
- X-chiseled in CL of Alley East of Morningstar Drive within the third lot north of Midnight Pass. Elevation = 513.26
  - PK Nail in CL of Caruth Lane & Alley intersection 150 feet +/- east of Morningstar Drive. Elevation = 491.68

NO.	REVISIONS DURING CONSTRUCTION	BY	DATE	NO.	SUBMITTALS	DATE

The seal appearing on this document was authorized by DANIEL DEWEY, P.E. 93961. Alteration of a sealed document without proper notification to the responsible engineer is an offense under the Texas Engineering Practice Act.

**DANIEL DEWEY**  
 93961  
 LICENSED PROFESSIONAL ENGINEER

7-20-12

**JBI PARTNERS**

Texas Registered Engineering Firm F-438

16301 Quorum Drive  
 Suite 200 B  
 Addison, Texas 75001  
 Main 972.248.7676  
 Fax 972.248.1414  
 www.jbipartners.com

**STORM SEWER PROFILES**

LINE 9

Caruth Lakes Phase 7

City of Rockwall, Texas

PROJECT NO. HOE132

SHEET NO. 14

Drawing: H:\Projects\HOE132\dwg\HOE132-STM.dwg Saved By: ddewey Plot Date: 7/19/2012 4:03 PM