

THE SEAL APPEARING ON THIS DOCUMENT WAS AUTHORIZED BY MD. NAIM UDDIN KHAN, # 87776

THESE CONSTRUCTION PLANS WERE PREPARED UNDER THE RESPONSIBLE SUPERVISION OF MD. NAIM UDDIN KHAN, REGISTERED PROFESSIONAL ENGINEER NO. 87776

*MD. Naim Uddin Khan 4/12/04*

NO.	DATE	REVISION	APPROV.

**Winkelmann & Associates, Inc.**  
CONSULTING CIVIL ENGINEERS & SURVEYORS  
1025 BELLEVUE PLAZA, SUITE 100  
DALLAS, TEXAS 75240  
TEL: 972-442-7000  
FAX: 972-442-7001

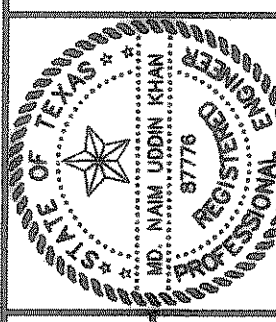

M.B. JONES SURVEY, ABSTRACT NO. 122  
CITY OF ROCKWALL  
ROCKWALL COUNTY, TEXAS  
LUMBERMEN'S INVESTMENT CORPORATION  
5495 BELLEVUE ROAD #225  
DALLAS, TEXAS 75240

**LOT GRADING PLAN (PHASE 0)**

Date: 9/10/03  
Scale: 1"=40'  
Designed By: MS  
Drawn By: MS  
Checked By: NK  
File: I4654NLG4.DWG View:  
Project No.: I4654.01

**SHEET 52 OF 57**

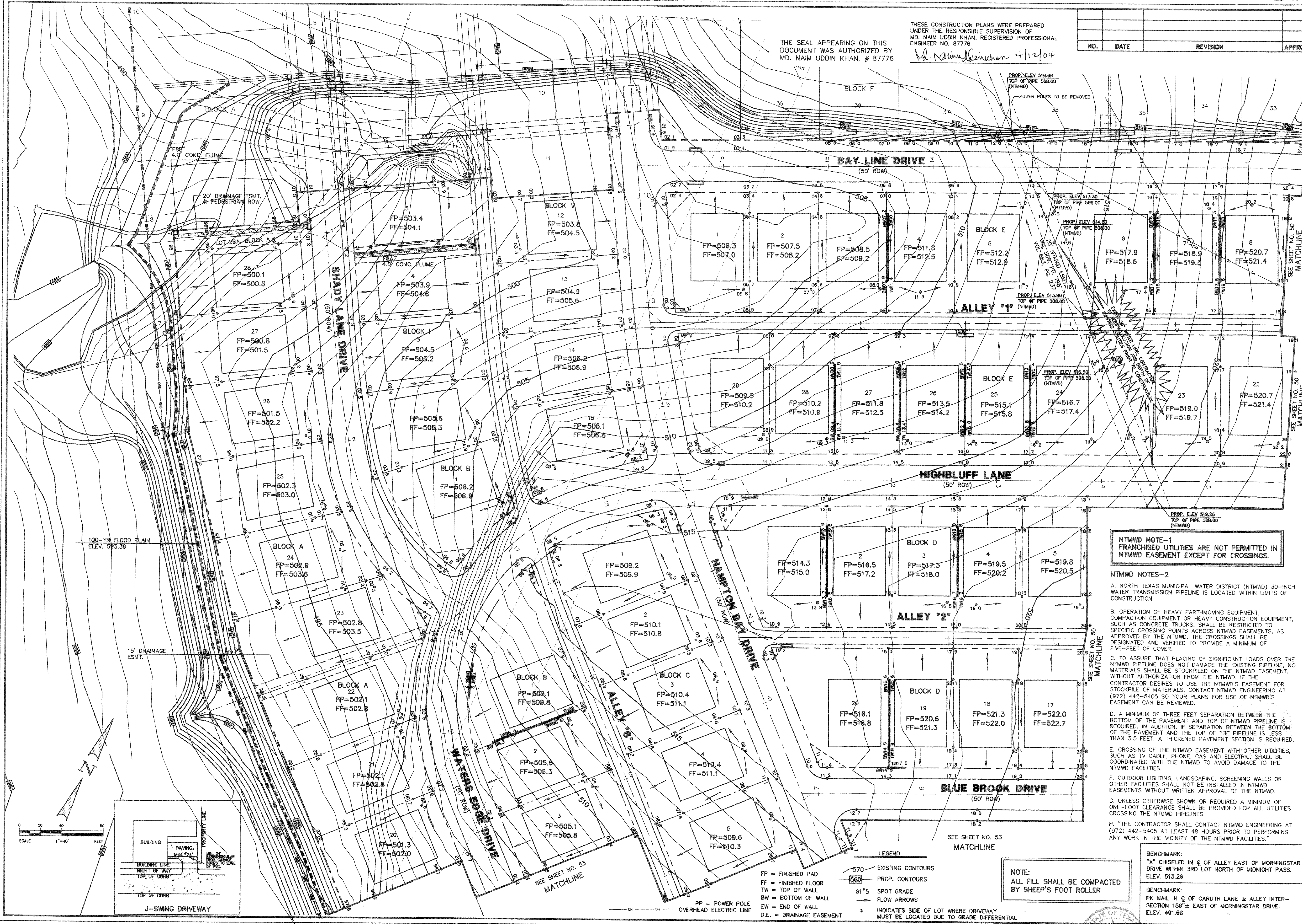

**NTMWD NOTE-1**  
FRANCHISED UTILITIES ARE NOT PERMITTED IN NTMWD EASEMENT EXCEPT FOR CROSSINGS.

**NTMWD NOTES-2**

- A. NORTH TEXAS MUNICIPAL WATER DISTRICT (NTMWD) 30-INCH WATER TRANSMISSION PIPELINE IS LOCATED WITHIN LIMITS OF CONSTRUCTION.
- B. OPERATION OF HEAVY EARTHMOVING EQUIPMENT, COMPACTION EQUIPMENT OR HEAVY CONSTRUCTION EQUIPMENT, SUCH AS CONCRETE TRUCKS, SHALL BE RESTRICTED TO SPECIFIC CROSSING POINTS ACROSS NTMWD EASEMENTS, AS APPROVED BY THE NTMWD. THE CROSSINGS SHALL BE DESIGNATED AND VERIFIED TO PROVIDE A MINIMUM OF FIVE-FEET OF COVER.
- C. TO ASSURE THAT PLACING OF SIGNIFICANT LOADS OVER THE NTMWD PIPELINE DOES NOT DAMAGE THE EXISTING PIPELINE, NO MATERIALS SHALL BE STOCKPILED ON THE NTMWD EASEMENT, WITHOUT AUTHORIZATION FROM THE NTMWD. IF THE CONTRACTOR DESIRES TO USE THE NTMWD'S EASEMENT FOR STOCKPILE OF MATERIALS, CONTACT NTMWD ENGINEERING AT (972) 442-5405 SO YOUR PLANS FOR USE OF NTMWD'S EASEMENT CAN BE REVIEWED.
- D. A MINIMUM OF THREE FEET SEPARATION BETWEEN THE BOTTOM OF THE PAVEMENT AND TOP OF NTMWD PIPELINE IS REQUIRED. IN ADDITION, IF SEPARATION BETWEEN THE BOTTOM OF THE PAVEMENT AND THE TOP OF THE PIPELINE IS LESS THAN 3.5 FEET, A THICKENED PAVEMENT SECTION IS REQUIRED.
- E. CROSSING OF THE NTMWD EASEMENT WITH OTHER UTILITIES, SUCH AS TV CABLE, PHONE, GAS AND ELECTRIC, SHALL BE COORDINATED WITH THE NTMWD TO AVOID DAMAGE TO THE NTMWD FACILITIES.
- F. OUTDOOR LIGHTING, LANDSCAPING, SCREENING WALLS OR OTHER FACILITIES SHALL NOT BE INSTALLED IN NTMWD EASEMENTS WITHOUT WRITTEN APPROVAL OF THE NTMWD.
- G. UNLESS OTHERWISE SHOWN OR PROVIDED A MINIMUM OF ONE-FOOT CLEARANCE SHALL BE REQUIRED FOR ALL UTILITIES CROSSING THE NTMWD PIPELINES.
- H. THE CONTRACTOR SHALL CONTACT NTMWD ENGINEERING AT (972) 442-5405 AT LEAST 48 HOURS PRIOR TO PERFORMING ANY WORK IN THE VICINITY OF THE NTMWD FACILITIES.

**BENCHMARK:**  
"X" CHISELED IN C OF ALLEY EAST OF MORNINGSTAR DRIVE WITHIN 3RD LOT NORTH OF MIDNIGHT PASS. ELEV. 513.26

**BENCHMARK:**  
PK NAIL IN C OF CARUTH LANE & ALLEY INTERSECTION 150± EAST OF MORNINGSTAR DRIVE. ELEV. 491.68

**NOTE:**  
ALL FILL SHALL BE COMPACTED BY SHIELD'S FOOT ROLLER

- LEGEND**
- FP = FINISHED PAD
  - FF = FINISHED FLOOR
  - TW = TOP OF WALL
  - BW = BOTTOM OF WALL
  - EW = END OF WALL
  - D.E. = DRAINAGE EASEMENT
  - 570 = EXISTING CONTOURS
  - 560 = PROP. CONTOURS
  - 61\*5 = SPOT GRADE
  - = FLOW ARROWS
  - \* = INDICATES SIDE OF LOT WHERE DRIVEWAY MUST BE LOCATED DUE TO GRADE DIFFERENTIAL

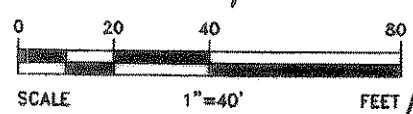
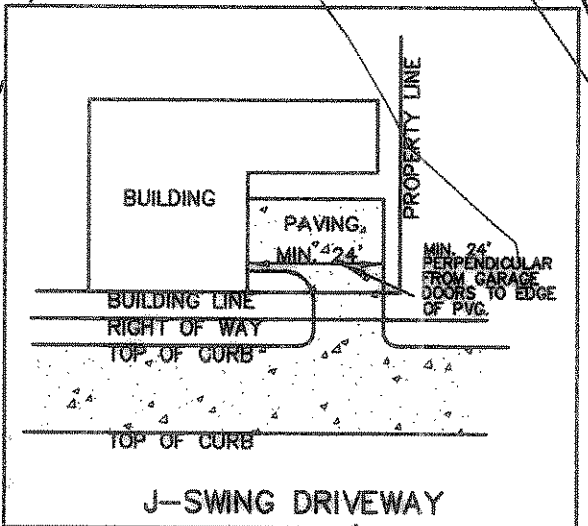

**RECORD DRAWING**  
RECORD INFORMATION PROVIDED BY PRECISION MANAGEMENT, FORTNEY, TEXAS & ROBMAN COMPANIES, FRISCO, TEXAS

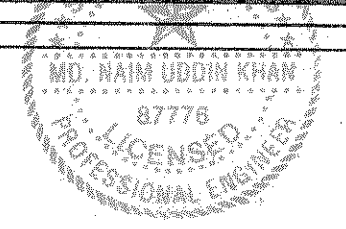

*MD. Naim Uddin Khan 5/14/04*