

WARNING!!!!
EXIST. UNDERGROUND ELECTRIC, TELEPHONE & WATER. CONTRACTOR TO VERIFY LOCATION AND DEPTH OF EXISTING UTILITIES PRIOR TO CONSTRUCTION.

NOTE:
INSTALL PAVEMENT MARKERS TYPE II-A-A. AS PER DETAIL SHOWN ON THIS SHEET
1. AT THE CENTER OF FM 1141 FROM STA. 0+17.51 TO STA 29+59.09
2. ON THE STRIPES

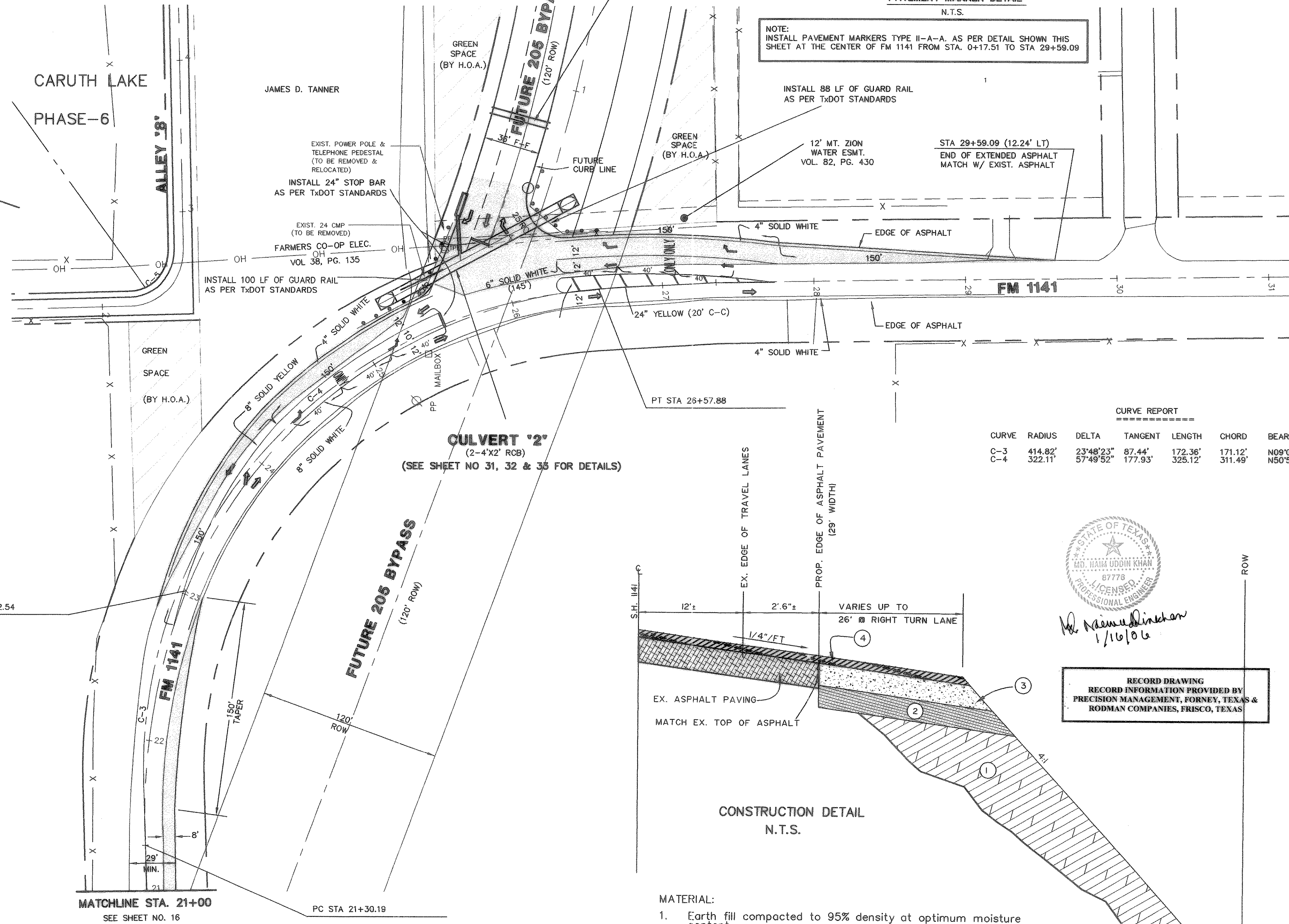
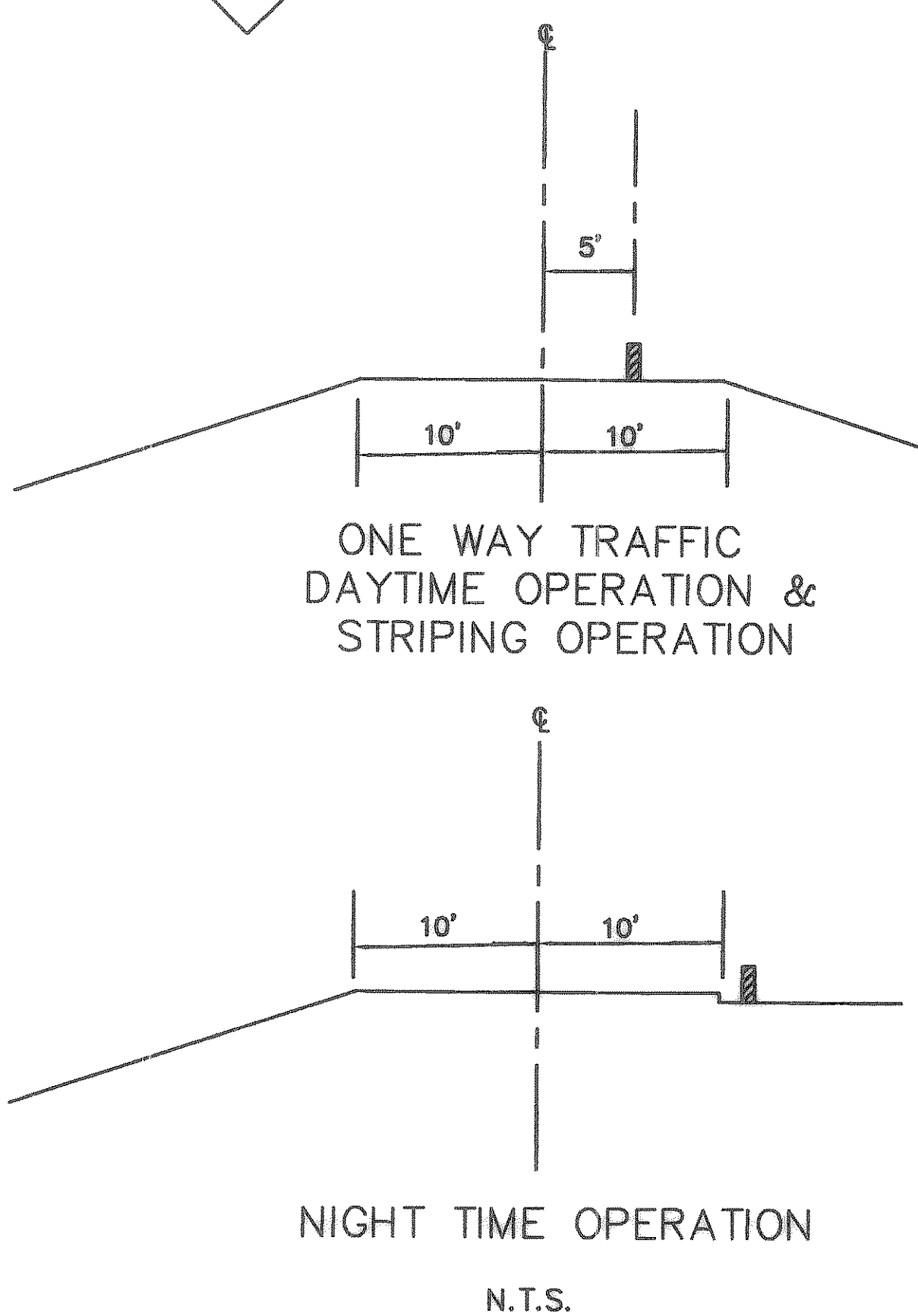
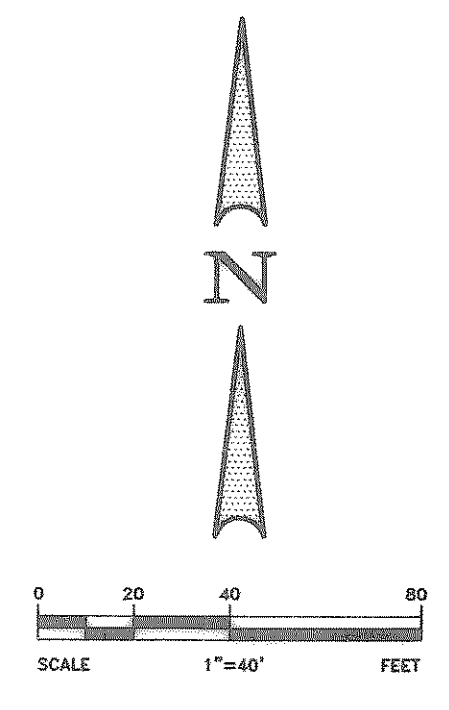
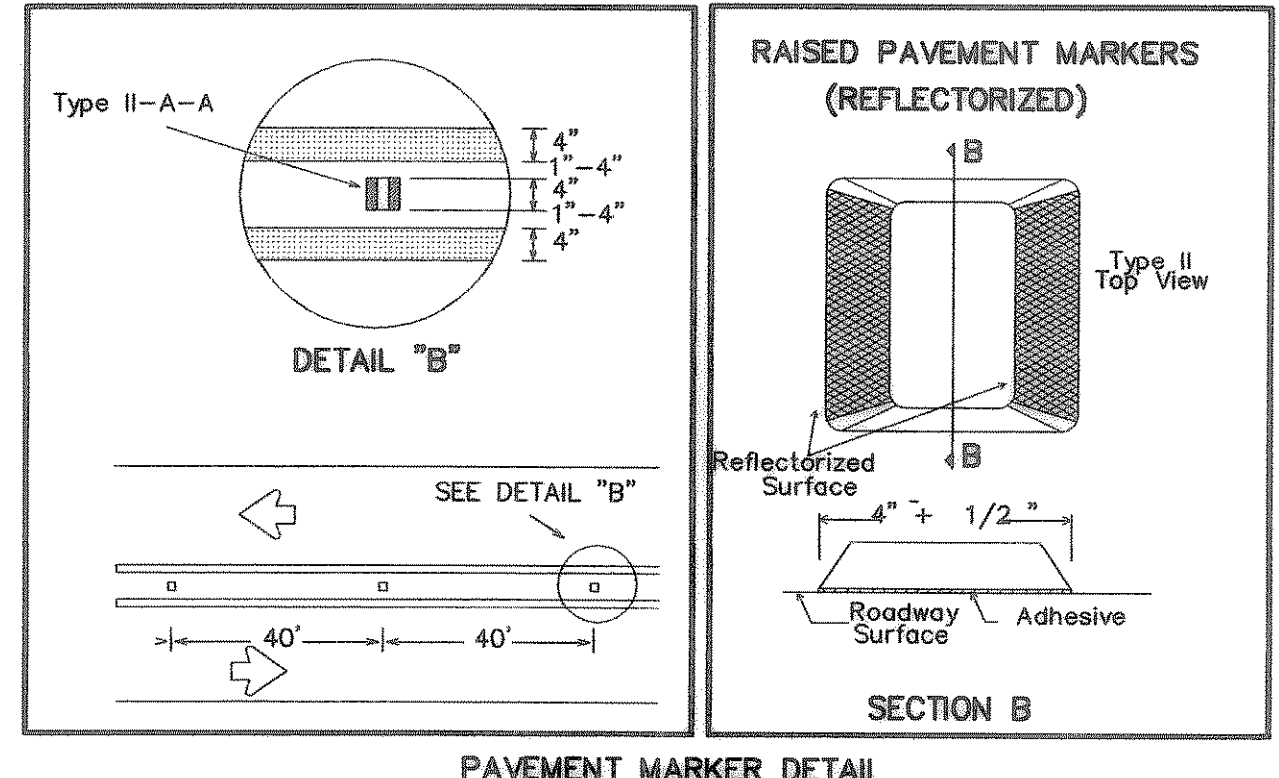

NOTE:
INSTALL PAVEMENT MARKERS TYPE II-A-A. AS PER DETAIL SHOWN THIS SHEET AT THE CENTER OF FM 1141 FROM STA. 0+17.51 TO STA 29+59.09

INSTALL 88 LF OF GUARD RAIL AS PER TxDOT STANDARDS

12' MT. ZION WATER ESMT. VOL. 82, PG. 430

STA 29+59.09 (12.24' LT) END OF EXTENDED ASPHALT MATCH W/ EXIST. ASPHALT

CURVE REPORT

| CURVE | RADIUS | DELTA | TANGENT | LENGTH | CHORD | BEARING |
|-------|---------|-----------|---------|---------|---------|-------------|
| C-3 | 414.82' | 23°48'23" | 87.44' | 172.36' | 171.12' | N09°01'23"E |
| C-4 | 322.11' | 57°49'52" | 177.93' | 325.12' | 311.49' | N50°56'44"E |

GENERAL NOTE:
1. ALL TRAFFIC CONTROL DEVICES TO BE PER TxDOT STANDARDS. CONTRACTOR TO USE FLAGMEN, ARROW BOARDS, ETC... AS REQUIRED BY TxDOT FOR OVERLAY & RESTRIPING.
2. CONTRACTOR TO CONTACT TxDOT INSPECTOR 48 HRS. PRIOR TO CONSTRUCTION.

BENCHMARK:
"X" CHISELED IN C OF ALLEY EAST OF MORNINGSTAR DRIVE WITHIN 3RD LOT NORTH OF MIDNIGHT PASS. ELEV. 513.26

BENCHMARK:
PK NAIL IN C OF CARUTH LANE & ALLEY INTERSECTION 150'± EAST OF MORNINGSTAR DRIVE. ELEV. 491.68

NOTE:
MINIMUM 3:1 SLOPE MUST BE MAINTAINED ON ALL CHANNEL WORKS UNLESS GUARD RAILS ARE INSTALLED

STATE OF TEXAS
M.D. NAIM UDDIN KHAN
87776
LICENSED PROFESSIONAL ENGINEER
1/10/06

RECORD DRAWING
RECORD INFORMATION PROVIDED BY
PRECISION MANAGEMENT, FORNEY, TEXAS &
RODMAN COMPANIES, FRISCO, TEXAS

APPROV. _____
REVISION _____
DATE _____
NO. _____

Winkelmann & Associates, Inc.
CONSULTING CIVIL ENGINEERS & SURVEYORS
8750 HILLCREST PLAZA (BMC, SUITE 100)
DALLAS, TEXAS 75243
(972) 498-7999 FAX

THESE CONSTRUCTION PLANS WERE PREPARED UNDER THE RESPONSIBLE SUPERVISION OF M.D. NAIM UDDIN KHAN, REGISTERED PROFESSIONAL ENGINEER NO. 87776

THE SEAL APPEARING ON THIS DOCUMENT WAS AUTHORIZED BY M.D. NAIM UDDIN KHAN, # 87776

M.B. JONES SURVEY, ABSTRACT NO. 122
CITY OF ROCKWALL
ROCKWALL COUNTY, TEXAS
LUMBERVIEW'S INVESTMENT CORPORATION
5485 BELTLINE ROAD #225
DALLAS, TEXAS 75240

THE SEAL APPEARING ON THIS DOCUMENT WAS AUTHORIZED BY M.D. NAIM UDDIN KHAN, # 87776

PAVING PLAN (PHASE 6A)
FM 1141 STA 21+00 TO 29+59.09

PHASE 6A
Scale: 1"=40'
Date: 12/2/03
Designed By: MS
Drawn By: MS
Checked By: NK
File: 146546ANP14.dwg View:
Project No.: 14654.01

SHEET 17 OF 57