



BENCHMARK: ELEV. = 600.69
 CITY OF ROCKWALL, R-19
 BRASS MONUMENT AT THE N/W CORNER OF
 SILVERVIEW & DIAMOND VAY, 500' ± SOUTH OF
 SH. 216.
 BENCHMARK: ELEV. = 583.56
 R.R. SPOKE SET IN THE CENTRELINE OF SH. 278
 3800' WEST OF F.M. 549

Scale : 1"=100' Date : 3/24/04
 Designed By : MS
 Drawn By : MS
 Checked By : NK
 File : 146546andam.dwg
 Project No. : 14654.01

DRAINAGE AREA MAP
 PHASE 6A

THE SEAL APPEARING ON THIS DOCUMENT WAS AUTHORIZED BY MD. NAIM UDDIN KHAN, # 87776

M.B. JONES SURVEY, ABSTRACT NO. 122
 CITY OF ROCKWALL,
 ROCKWALL COUNTY, TEXAS
 LUMBERMEN'S INVESTMENT CORPORATION
 5495 BELTLINE ROAD #225
 DALLAS, TEXAS 75240

THESE CONSTRUCTION PLANS WERE PREPARED UNDER THE RESPONSIBLE SUPERVISION OF MD. NAIM UDDIN KHAN, REGISTERED PROFESSIONAL ENGINEER NO. 87776

NO.	DATE	REVISION	APPROV.
1	9/10/04	REVISED DRAINAGE AREA	N.K.

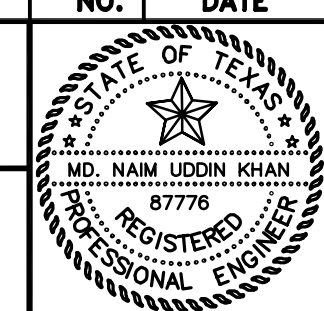

Winkelmann & Associates, Inc.
 CONSULTING CIVIL ENGINEERS ■ SURVEYORS
 6750 HILLCREST PLAZA DRIVE, SUITE 100 DALLAS, TEXAS 75230
 (972) 490-7090 (972) 490-7099 FAX