

BENCHMARK:  
 PK NAIL IN E. OF ALLEY EAST OF MORNINGSTAR  
 DRIVE WITHIN 300' LOT NORTH OF MIDWAY PASS.  
 ELEV. 513.26

Scale: 1" = 10' Date: 12/2/03  
 Designed By: NK  
 Drawn By: MS  
 Checked By: NK  
 File: 146546A.MSTP.dwg/View:  
 Project No.: 14654.01

**RECORD DRAWING**  
 RECORD INFORMATION PROVIDED BY  
 PRECISION MANAGEMENT, FORTNEY, TEXAS &  
 RODMAN COMPANIES, FRISCO, TEXAS

SHEET  
 27  
 OF  
 57

THE SEAL, APPEARING ON THIS  
 DOCUMENT WAS AUTHORIZED BY  
 MD. NAIMI UDDIN KHAN, # 87776

THESE CONSTRUCTION PLANS WERE PREPARED  
 UNDER THE RESPONSIBLE SUPERVISION OF  
 MD. NAIMI UDDIN KHAN, REGISTERED PROFESSIONAL  
 ENGINEER NO. 87776

M.B. JONES SURVEY, ABSTRACT NO. 122  
 CITY OF ROCKWALL  
 ROCKWALL COUNTY, TEXAS  
 LUMBERMEN'S INVESTMENT CORPORATION  
 5495 BELTLINE ROAD #225  
 DALLAS, TEXAS 75240

| NO. | DATE    | REVISION              | APPROV. |
|-----|---------|-----------------------|---------|
| 1   | 8/30/04 | REVISED STORM PROFILE | N.K.    |

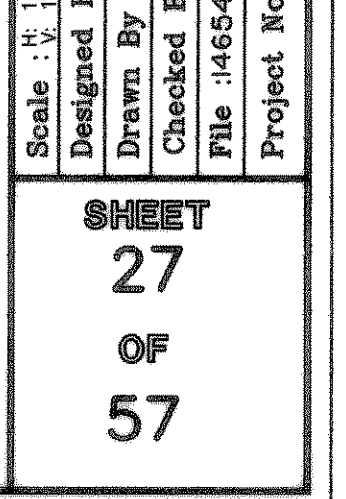
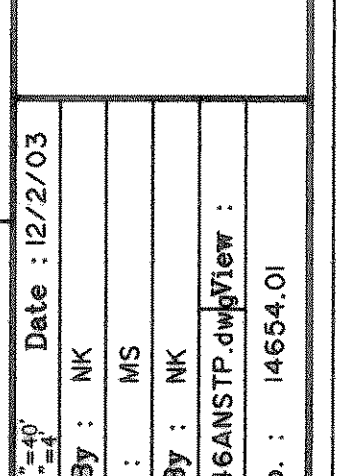
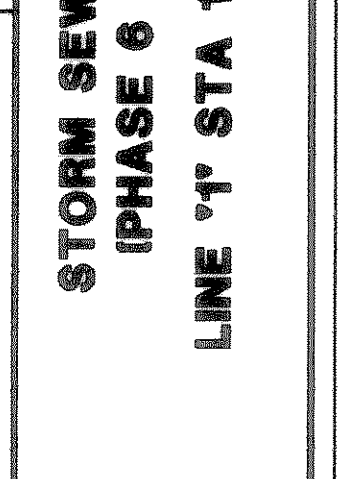
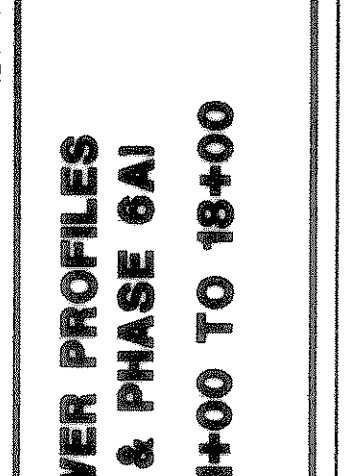
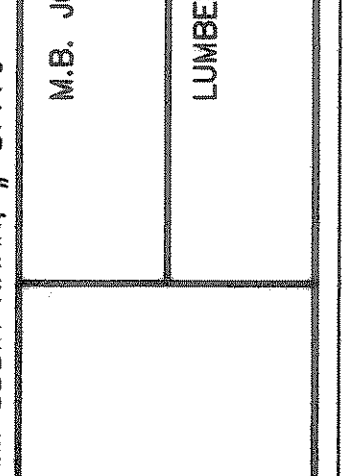
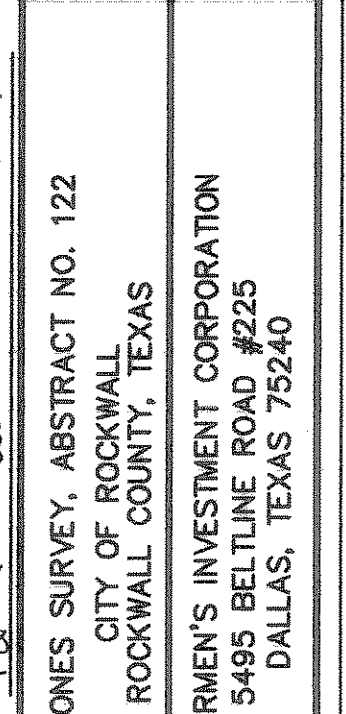
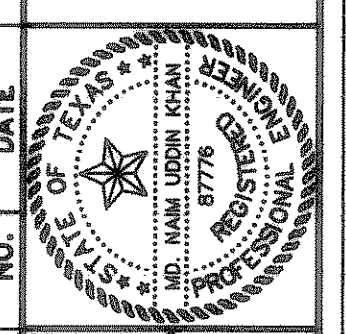
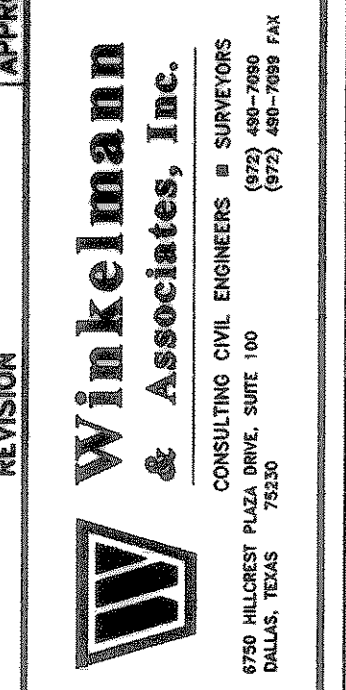

**Winkelmann & Associates, Inc.**  
 CONSULTING CIVIL ENGINEERS & SURVEYORS  
 1000 WALSH ST., SUITE 100  
 DALLAS, TEXAS 75202  
 (972) 482-7889 FAX