

NOTE:
OUTFALL STRUCTURE BE STAKED IN THE
FIELD, THEN HAVE CITY ENGINEER
APPROVED LOCATION.

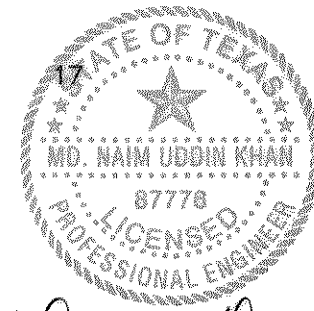

M. Naim Uddin Khan
1/16/06

RECORD DRAWING
RECORD INFORMATION PROVIDED BY
PRECISION MANAGEMENT, FORNEY, TEXAS &
RODMAN COMPANIES, FRISCO, TEXAS

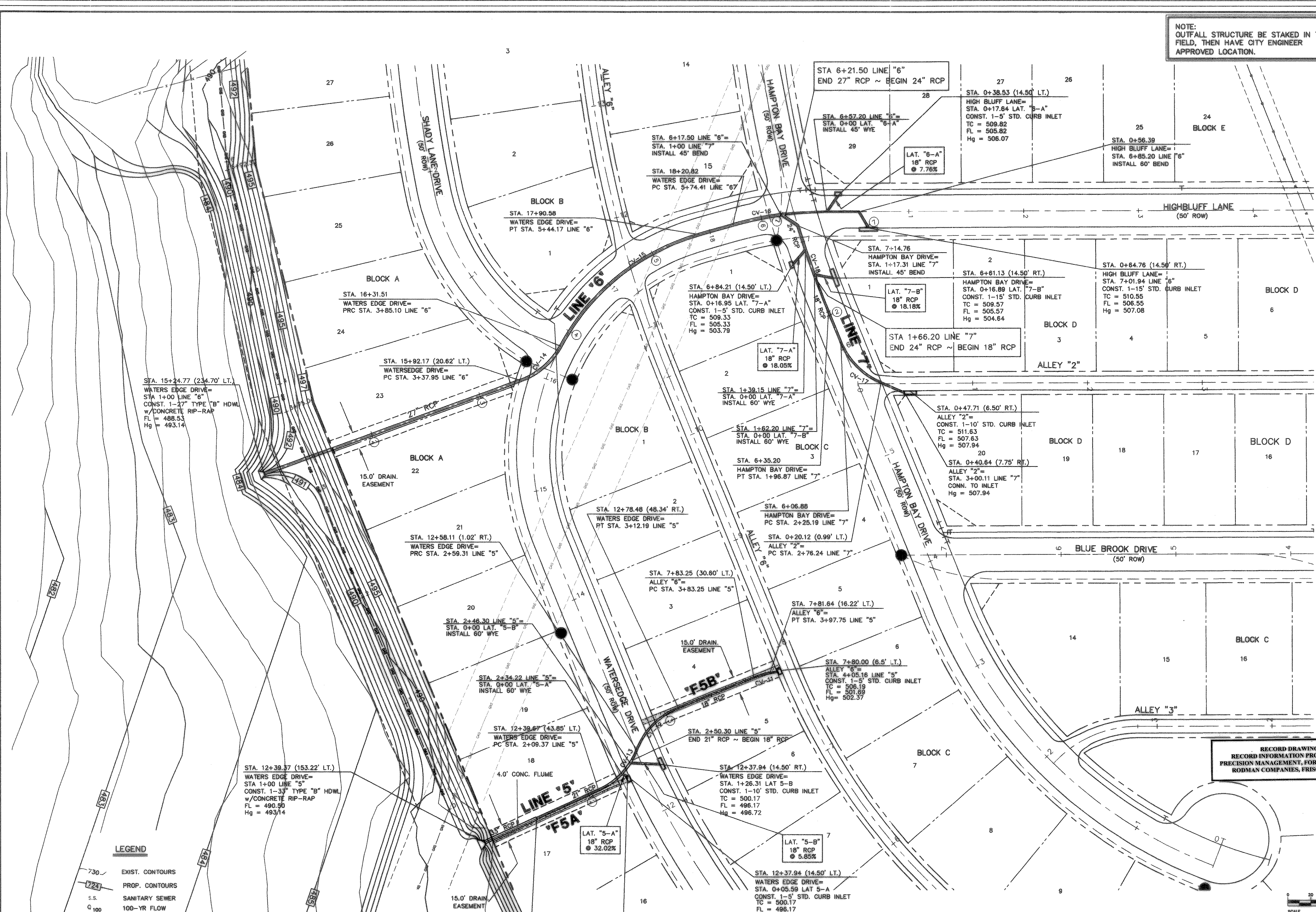
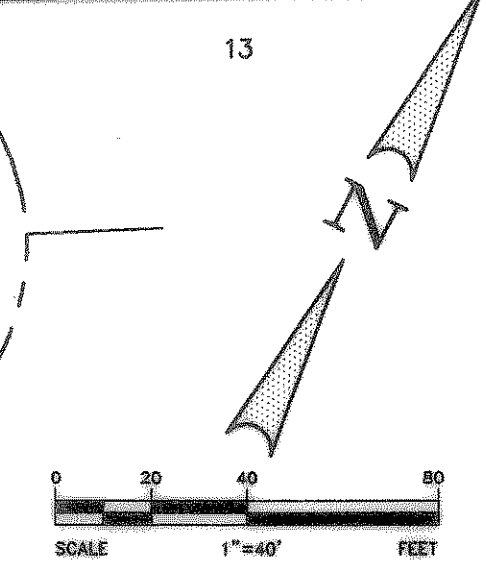

- LEGEND**
- 730 EXIST. CONTOURS
 - 724 PROP. CONTOURS
 - S.S. SANITARY SEWER
 - Q 100 100-YR FLOW
 - TC TOP OF CURB
 - FL FLOW LINE
 - EW END OF WALL
 - 85'0 EXIST. SPOT ELEVATION
 - FLOW ARROW
 - DRAINAGE BOUNDARY
 - A AREA DESIGNATION
 - 0.45 AREA IN ACRES

STORM SEWER CURVE TABLE

CURVE	RADIUS	DELTA	TANGENT	LENGTH	CHORD	BEARING
CV-11	65.00'	12°46'51"	7.28'	14.50'	14.47'	S47°13'40"W
CV-12	65.00'	48°36'37"	28.90'	52.88'	51.43'	S17°31'58"W
CV-13	65.00'	44°01'32"	28.28'	49.95'	48.73'	S18°14'24"W
CV-14	65.00'	41°33'54"	24.67'	47.15'	46.13'	N22°08'53"E
CV-15	200.00'	45°34'10"	84.01'	159.07'	154.91'	N24°09'01"E
CV-16	300.00'	15°49'45"	41.71'	82.98'	82.92'	N54°50'59"E
CV-17	65.00'	45°00'00"	26.92'	51.05'	49.75'	N71°39'45"W

BENCHMARK:
"X" CHISEL IN C OF ALLEY EAST OF MORNINGSTAR
DRIVE WITHIN 3RD LOT NORTH OF MIDNIGHT PASS.
ELEV. 513.26

BENCHMARK:
PK NAIL IN C OF CARUTH LANE & ALLEY INTER-
SECTION 150'± EAST OF MORNINGSTAR DRIVE.
ELEV. 491.68

THESE CONSTRUCTION PLANS WERE PREPARED BY M.D. NAIM UDDIN KHAN, REGISTERED PROFESSIONAL ENGINEER NO. 87778

THE SEAL APPEARING ON THIS DOCUMENT WAS AUTHORIZED BY M.D. NAIM UDDIN KHAN, # 87778

DATE: 9/10/03

DESIGNED BY: MS

DRAWN BY: MS

CHECKED BY: NK

FILE: 146546N3.DWG

PROJECT NO.: 14654.01

M.B. JONES SURVEY, ABSTRACT NO. 122
CITY OF ROCKWALL
ROCKWALL COUNTY, TEXAS

LUMBERMEN'S INVESTMENT CORPORATION
5495 BELLELINE ROAD #225
DALLAS, TEXAS 75240

Winkelman & Associates, Inc.
CONSULTING CIVIL ENGINEERS & SURVEYORS
6700 WILLOW PARK BLVD. SUITE 100
DALLAS, TEXAS 75220
(972) 492-7900 FAX
(972) 492-7900 TX

REVISION: _____

NO. _____

DATE _____

APPROV. _____

**STORM SEWER PLAN
PHASE 0B**

**SHEET
25
OF
57**