

BENCHMARK:
PK NAIL IN C OF CARUTH LANE & ALLEY INTER-
SECTION 150'± EAST OF MORNINGSTAR DRIVE.
ELEV. 491.68

BENCHMARK:
"X" CHISELED IN C OF ALLEY EAST OF MORNINGSTAR
DRIVE WITHIN 3RD LOT NORTH OF MIDNIGHT PASS.
ELEV. 513.26

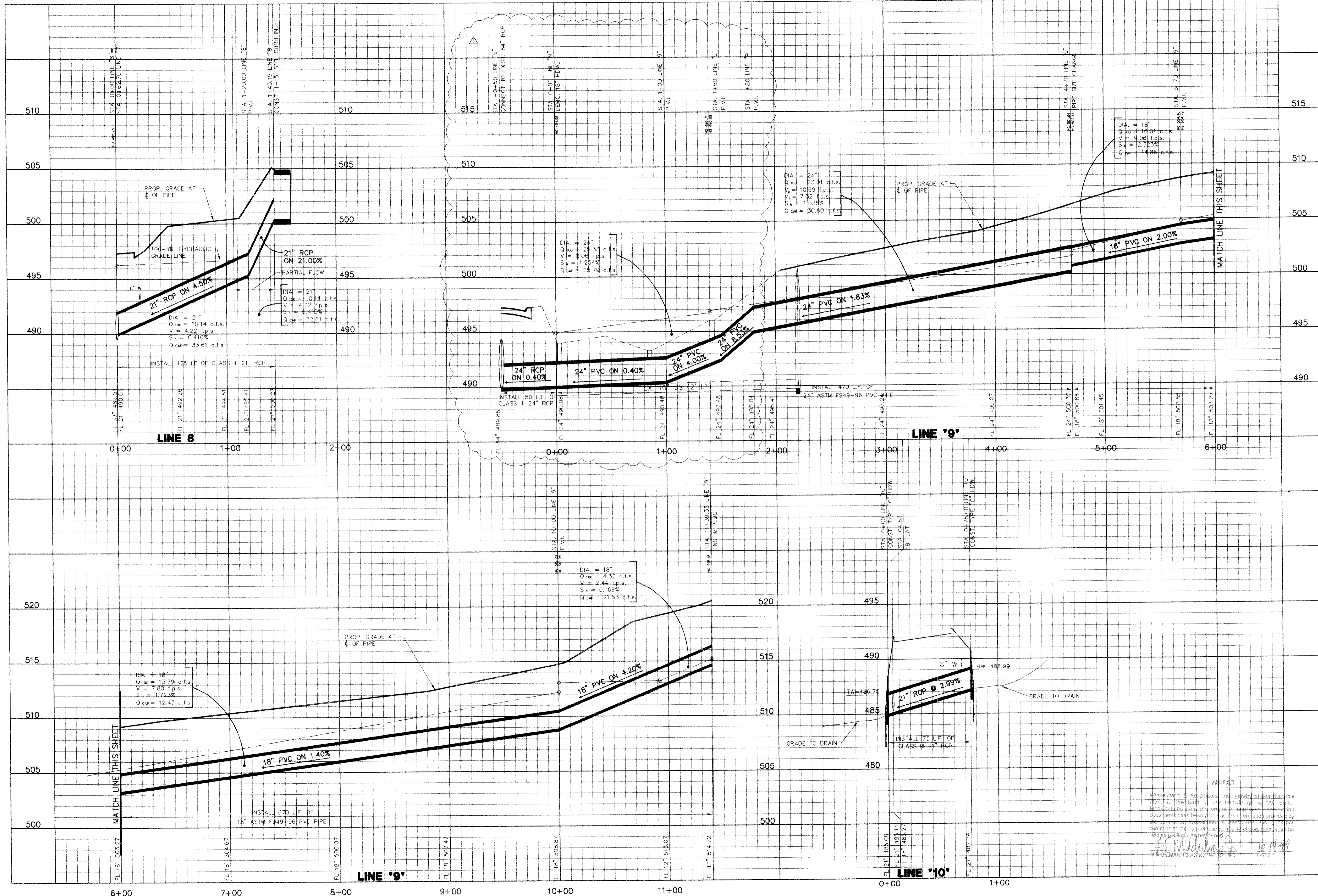

Winkelman & Associates, Inc.
 CONSULTING CIVIL ENGINEERS ■ SURVEYORS
 12805 HILLCREST ROAD, SUITE 205
 DALLAS, TEXAS 75230
 (972) 462-7298 FAX
 (972) 462-7298

CARUTH LANE PHASE AVE NO. 146
 S.S. MOORE SURVEY, ABSTRACT NO. 122
 CITY OF ROCKWALL, TEXAS
 ROCKWALL COUNTY, TEXAS
 LUMBERMEN'S INVESTMENT CORPORATION
 5495 BELLEVUE ROAD, SUITE 225
 DALLAS, TEXAS 75240

**STORM SEWER PROFILES
 LINE 8 & LINE 9**

Scale: 1"=40' Date: 12-19-97
 Designed By: K.G.
 Drawn By: K.G.
 Checked By: F.E.M.
 File: 146335T-4.DWG
 Project No: 1463301

Winkelman & Associates, Inc. hereby states that this plan, to the best of our knowledge is "As Built." Modifications from the previously approved construction documents have been made as per information provided by the contractor, Winkelman & Associates, Inc. does not certify as to the correctness or quality of construction unless field inspection was performed.

[Signature]
 WINKELMANN & ASSOCIATES, INC.
 DATE: 10-17-99