

8/18/98	FIELD REVISIONS		
7/23/98	REVISED LINE 2 PROFILE		
NO.	DATE	REVISION	APPROV.

BENCHMARK:
PK NAIL IN C OF CARUTH LANE & ALLEY INTER-SECTION 150'± EAST OF MORNINGSTAR DRIVE. ELEV. 491.68

BENCHMARK:
"X" CHISELED IN C OF ALLEY EAST OF MORNINGSTAR DRIVE WITHIN 3RD LOT NORTH OF MIDNIGHT PASS. ELEV. 513.26

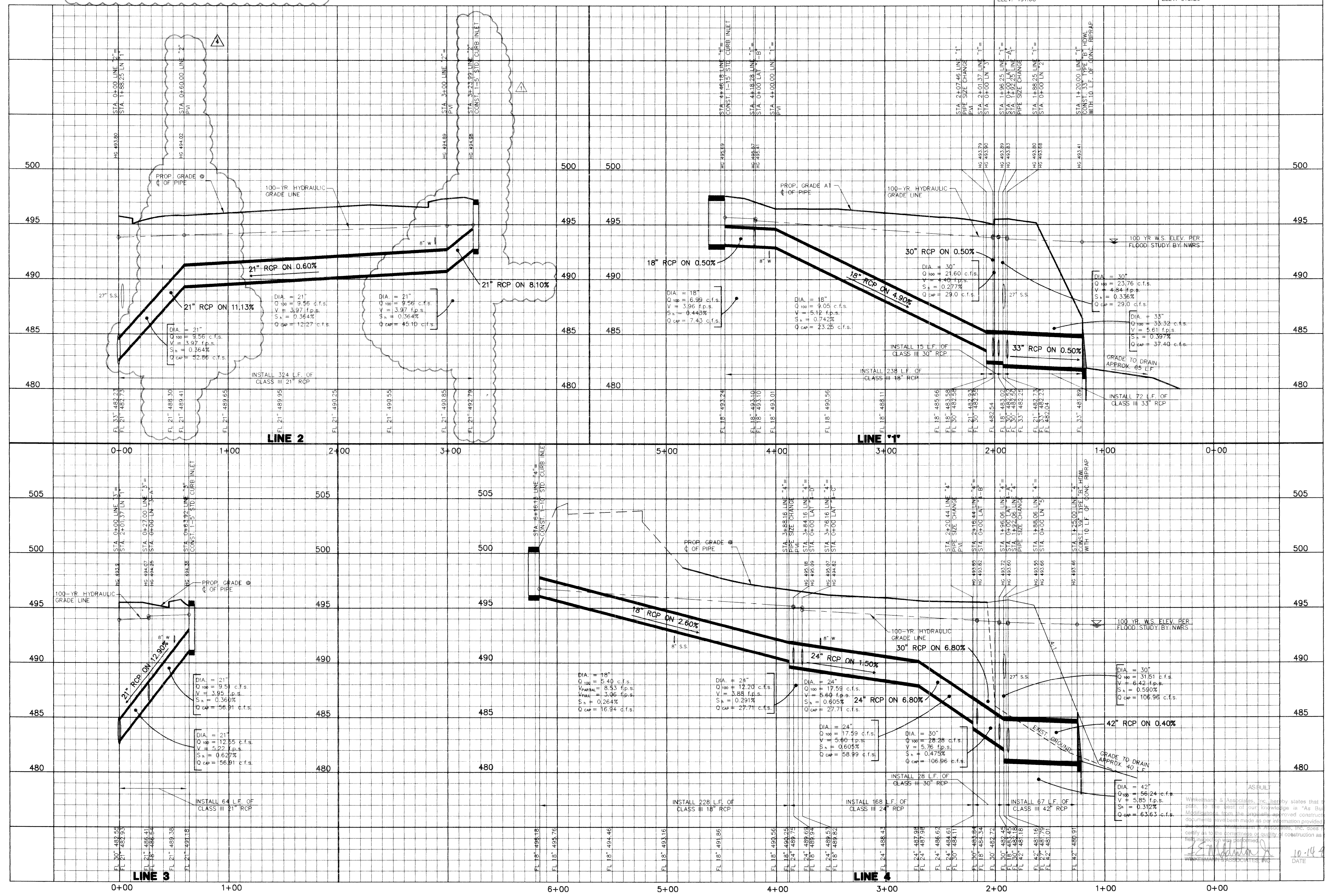

Winkelmann & Associates, Inc.
CONSULTING CIVIL ENGINEERS & SURVEYORS
17800 HILBERT ROAD, SUITE 200
DALLAS, TEXAS 75240
(972) 462-7000 FAX

STATE OF TEXAS
KELVIN GOMEZ
REGISTERED PROFESSIONAL ENGINEER
NO. 08260

S.S. McCORMICK PHASE FIVE NO. 148
M.B. JONES SURVEY, ABSTRACT NO. 122
CITY OF ROCKWALL
ROCKWALL COUNTY, TEXAS

LUMBERMAN'S INVESTMENT CORPORATION
5492 BELLEVUE ROAD, SUITE 225
DALLAS, TEXAS 75240

STORM SEWER PROFILES
LINE 1, LINE 2, LINE 3 & LINE 4

Scale: 1" = 4' V, 1" = 40' H Date: 8/18/98
Designed By: K.G.
Drawn By: MK
Checked By: F.E.M.
File: 146335T5.DWG
Project No.: 14633.01

Winkelmann & Associates, Inc. hereby states that this plan is the best of our knowledge as "As Built" modifications from the previously approved construction documents have been made as per information provided by the client. Winkelmann & Associates, Inc. does not certify as to the correctness or quality of construction as no field inspection was performed.

10-14-99
DATE

15
OF
31