

**LEGEND**

TP	TOP OF PAVING
TC	TOP OF CURB
INV	INVERT
VG	VALLEY GUTTER
CR	CURB RETURN
2	STREET STATION
---	EXIST. PAVEMENT
⊙	STORM STATION

**PAVING TANGENT TABLE**

TANGENT	BEARING	LENGTH
T1	N29°19'23"E	55.13'
T2	N89°40'48"E	369.91'
T3	N89°40'48"E	266.93'
T4	N89°40'48"E	267.27'
T5	S00°19'12"E	114.00'

**PAVING CURVE TABLE**

CURVE	RADIUS	DELTA	TANGENT	LENGTH	CHORD	BEARING
C-1	250.00'	60°21'25"	145.38'	263.36'	251.35'	N59°30'05"E
C-2	100.00'	47°24'50"	43.91'	82.75'	80.41'	S65°58'23"W
C-3	400.00'	47°24'50"	175.65'	331.01'	321.65'	N65°58'23"E
C-4	36.00'	90°00'00"	36.00'	56.54'	50.91'	S45°19'12"E

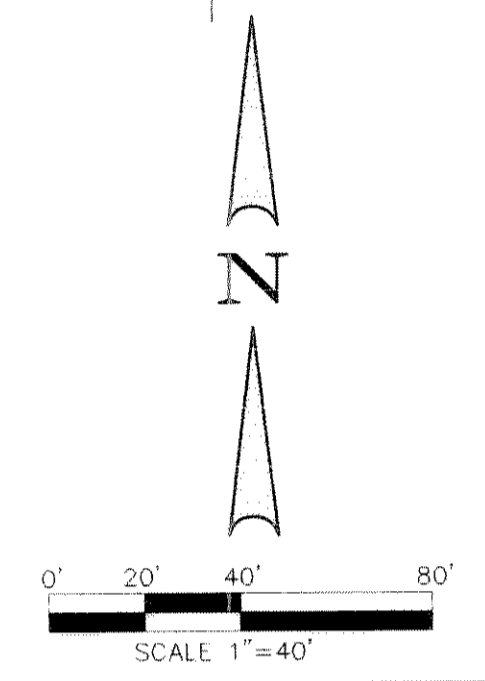

**BENCHMARK:**  
PK NAIL IN C OF CARUTH LANE & ALLEY INTERSECTION 150'± EAST OF MORNINGSTAR DRIVE. ELEV. 491.68

**BENCHMARK:**  
"X" CHISELED IN C OF ALLEY EAST OF MORNINGSTAR DRIVE WITHIN 3RD LOT NORTH OF MIDNIGHT PASS. ELEV. 513.26

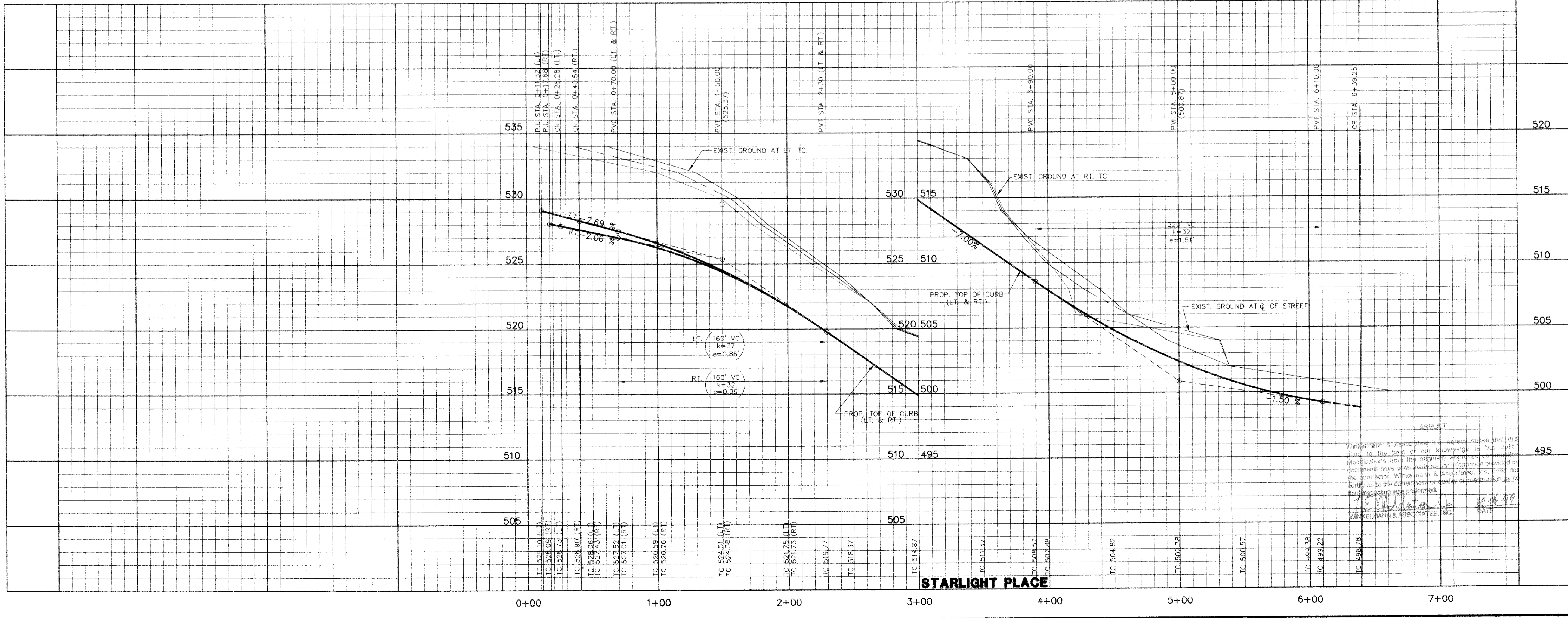

Station	Prop. Top of Curb (LT. & RT.)	Exist. Ground at LT. TC	Exist. Ground at RT. TC	Exist. Ground at C of Street
0+00	505	505	505	505
1+00	510	510	510	510
2+00	515	515	515	515
3+00	520	520	520	520
4+00	525	525	525	525
5+00	530	530	530	530
6+00	535	535	535	535
7+00	540	540	540	540

**ASBEST**

Winkelmann & Associates, Inc. hereby states that this plan to the best of our knowledge is "As Built". Any modifications from the original information provided by the contractor, Winkelmann & Associates, Inc. does not warrant as to the correctness or quality of construction as the field inspection was performed.

*[Signature]*  
WINKELMANN & ASSOCIATES, INC. DATE: 10-16-99

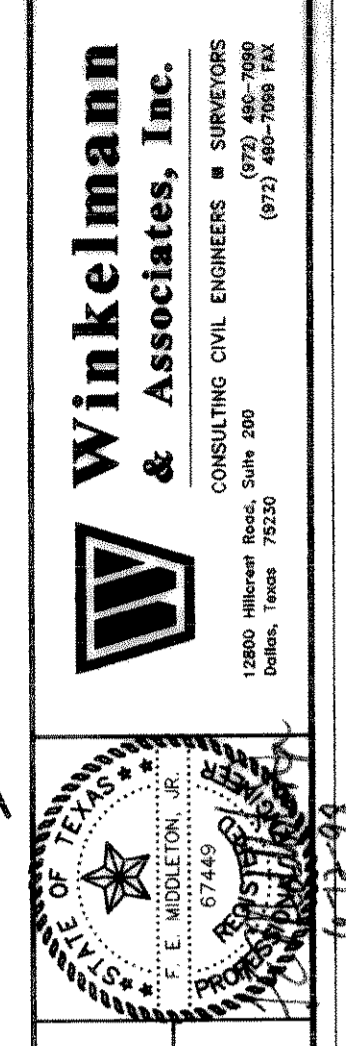

**Winkelmann & Associates, Inc.**  
CONSULTING CIVIL ENGINEERS • SURVEYORS  
12800 Hillcrest Road, Suite 200  
Dallas, Texas 75240  
(972) 482-7999  
(972) 482-7988 FAX

CARUTH LAKE PHASE FIVE  
S.S. McCOY SURVEY, ABSTRACT NO. 126  
M.B. JONES SURVEY, ABSTRACT NO. 122  
CITY OF ROCKWALL  
ROCKWALL COUNTY, TEXAS

LUMBERMAN'S INVESTMENT CORPORATION  
5445 BELLINE ROAD, SUITE 225  
DALLAS, TEXAS 75240

**PAVING PLAN & PROFILE**  
**STARLIGHT PLACE STA. 0+00 TO STA. 6+39.25**  
**ALLEY '10' STA. 0+00 TO STA. 11+18.50**

Scale: 1" = 40' Date: 12/19/97  
Designed By: KG  
Drawn By: MK  
Checked By: F.E.M.  
File: 14633P2.DWG  
Project No.: 14633.01

**11**  
**OF**  
**31**