

c:\my Documents\AutoCAD Drawings\Caruth (146333)\14633559 Wed Jul 01 14:30:04 1998 Plotted by Dec 1 A. Chesner

NO.	DATE	REVISION	APPROV.
	7/1/98	REVISED PROFILE & GROUNDLINE	

BENCHMARK:
PK NAIL IN $\frac{1}{2}$ OF CARUTH LANE & ALLEY INTER-
SECTION 150'± EAST OF MORNINGSTAR DRIVE.
ELEV. 491.68

BENCHMARK:
"X" CHISELED IN $\frac{1}{2}$ OF ALLEY EAST OF MORNINGSTAR
DRIVE WITHIN 3RD LOT NORTH OF MIDNIGHT PASS.
ELEV. 513.26

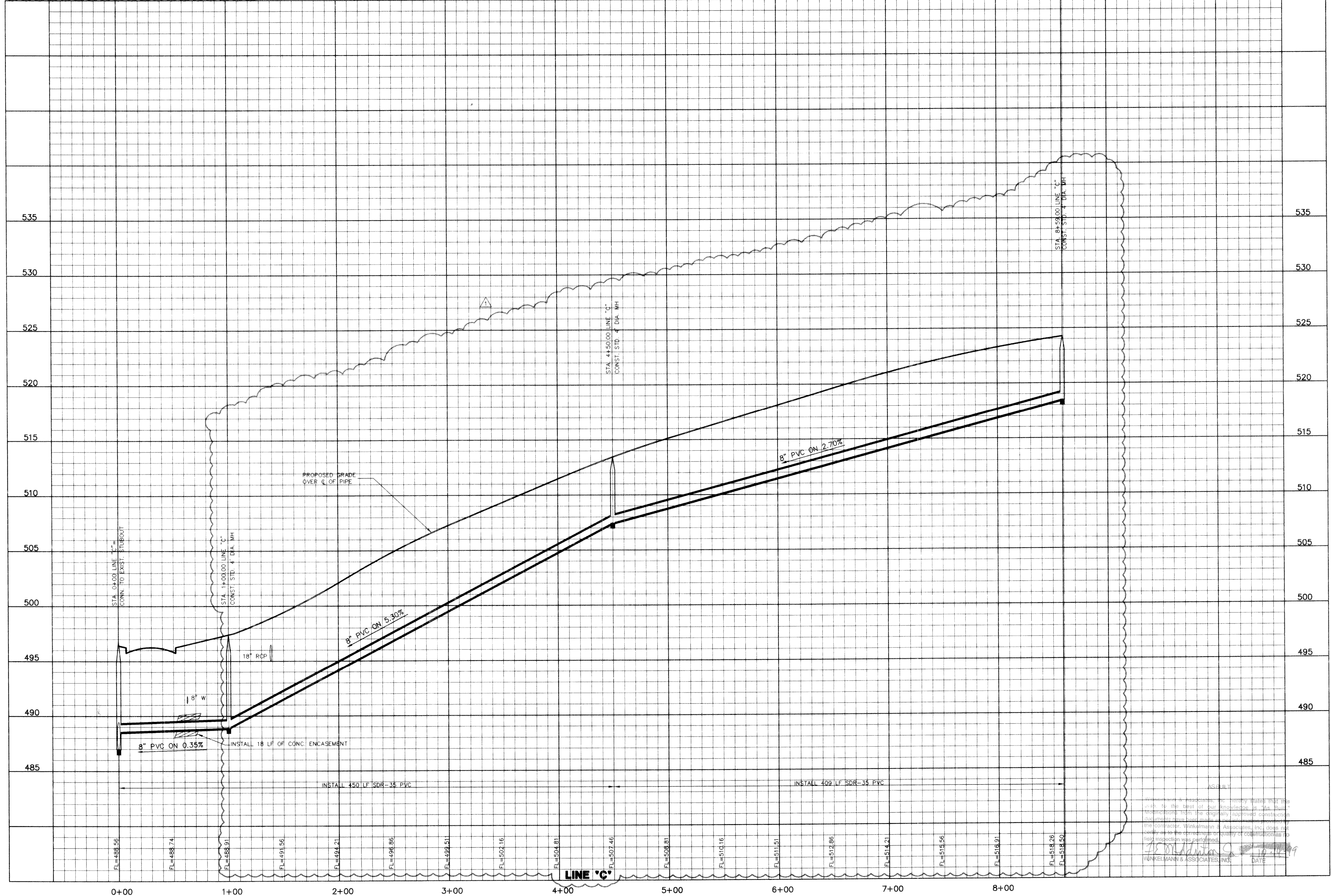

Winkelmann & Associates, Inc.
CONSULTING CIVIL ENGINEERS • SURVEYORS
8209
10700
DALLAS, TEXAS 75240

STATE OF TEXAS
REGISTERED PROFESSIONAL ENGINEER
No. 8209
JULIAN S. GOMEZ
7/1/98

CARUTH LAKE PHASE FIVE
S.S. MCGURRY SURVEY, ABSTRACT NO. 146
M.B. JONES SURVEY, ABSTRACT NO. 122
ROCKWALL COUNTY, TEXAS

LUMBERMEN'S INVESTMENT CORPORATION
5495 BELTLINE ROAD, SUITE 225
DALLAS, TEXAS 75240

**SANITARY SEWER PROFILES
LINE "C"**

Scale: 1"=4'-0"
Date: 7/1/98
Designed By: KG/CAC
Drawn By: CAC
Checked By: KG
File: 14633558.DWG
Project No.: 14633.01

Winkelmann & Associates, Inc. hereby states that the
design is the best of our knowledge as "As Built"
conditions from the design approved construction
documents have been used. The design is prepared by
the contractor, Winkelmann & Associates, Inc. does not
warrant the accuracy or quality of construction as to
field inspection was performed.
DATE: 7/1/98
WINKELMANN & ASSOCIATES, INC.