

No.	DATE	REVISION	APPROV.
2	7/2/98	REVISED GROUNDLINE OVER LINE "E"	

BENCHMARK:
PK NAIL IN C OF CARUTH LANE & ALLEY INTER-SECTION 150± EAST OF MORNINGSTAR DRIVE. ELEV. 491.68

BENCHMARK:
"X" CHISEL IN C OF ALLEY EAST OF MORNINGSTAR DRIVE WITHIN 3RD LOT NORTH OF MIDNIGHT PASS. ELEV. 513.26

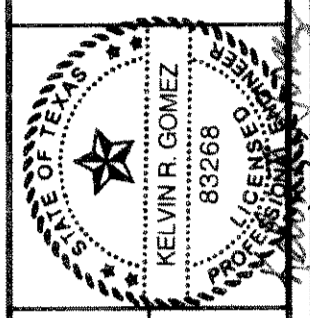
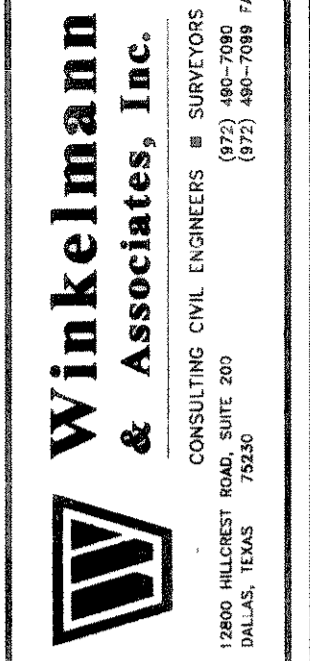
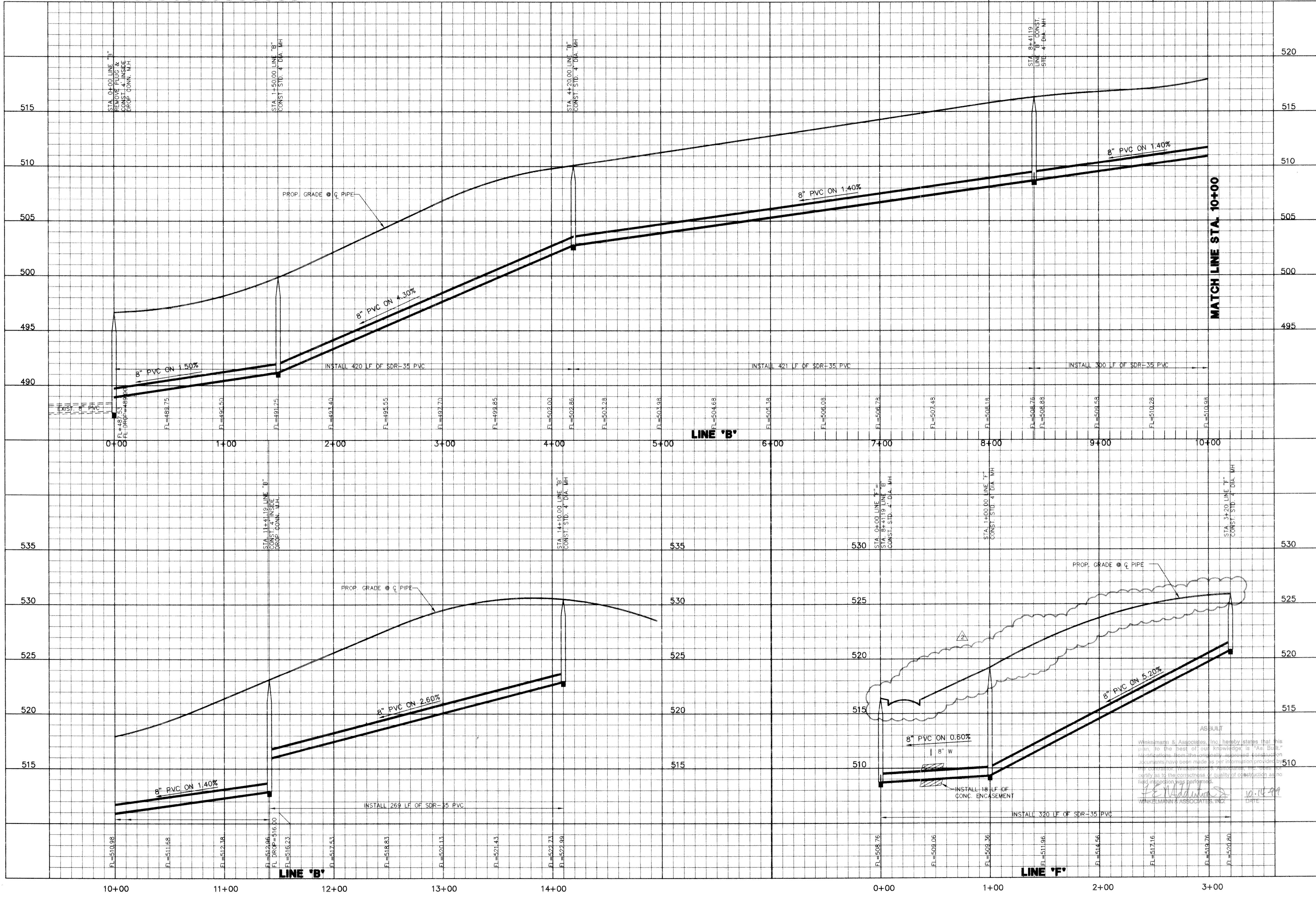

CARUTH LAKE PHASE FIVE
S.S. McCURRY SURVEY, ABSTRACT NO. 146
M.B. JONES JR. CITY OF ROCKWALL
ROCKWALL COUNTY, TEXAS

LUMBERMEN'S INVESTMENT CORPORATION
5495 S. WILSON ST. SUITE 225
DALLAS, TEXAS 75240

SANITARY SEWER PROFILES
LINE 'B' STA. 0+00 TO STA. 14+10
LINE 'F' STA. 0+00 TO STA. 3+20

Scale: 1"=40' H Date: 7/6/98
Designed By: NK
Drawn By: NK
Checked By: KG
File: 14633556.DWG
Project No.: 14633 01

SHEET
21
OF
31

Winkelmann & Associates, Inc. hereby states that this plan, to the best of our knowledge is "As Built," and that the same was prepared in accordance with the information provided by the contractor. Winkelmann & Associates, Inc. does not warrant the completeness or quality of construction as no field inspection was performed.

[Signature]
WINKELMANN & ASSOCIATES, INC.
DATE: 10-10-99

10/6/98