

BENCHMARK:
PK NAIL IN C OF CARUTH LANE & ALLEY INTER-
SECTION 150± EAST OF MORNINGSTAR DRIVE.
ELEV. 491.68

BENCHMARK:
"X" CHISELED IN C OF ALLEY EAST OF MORNINGSTAR
DRIVE WITHIN 3RD LOT NORTH OF MIDNIGHT PASS.
ELEV. 513.26

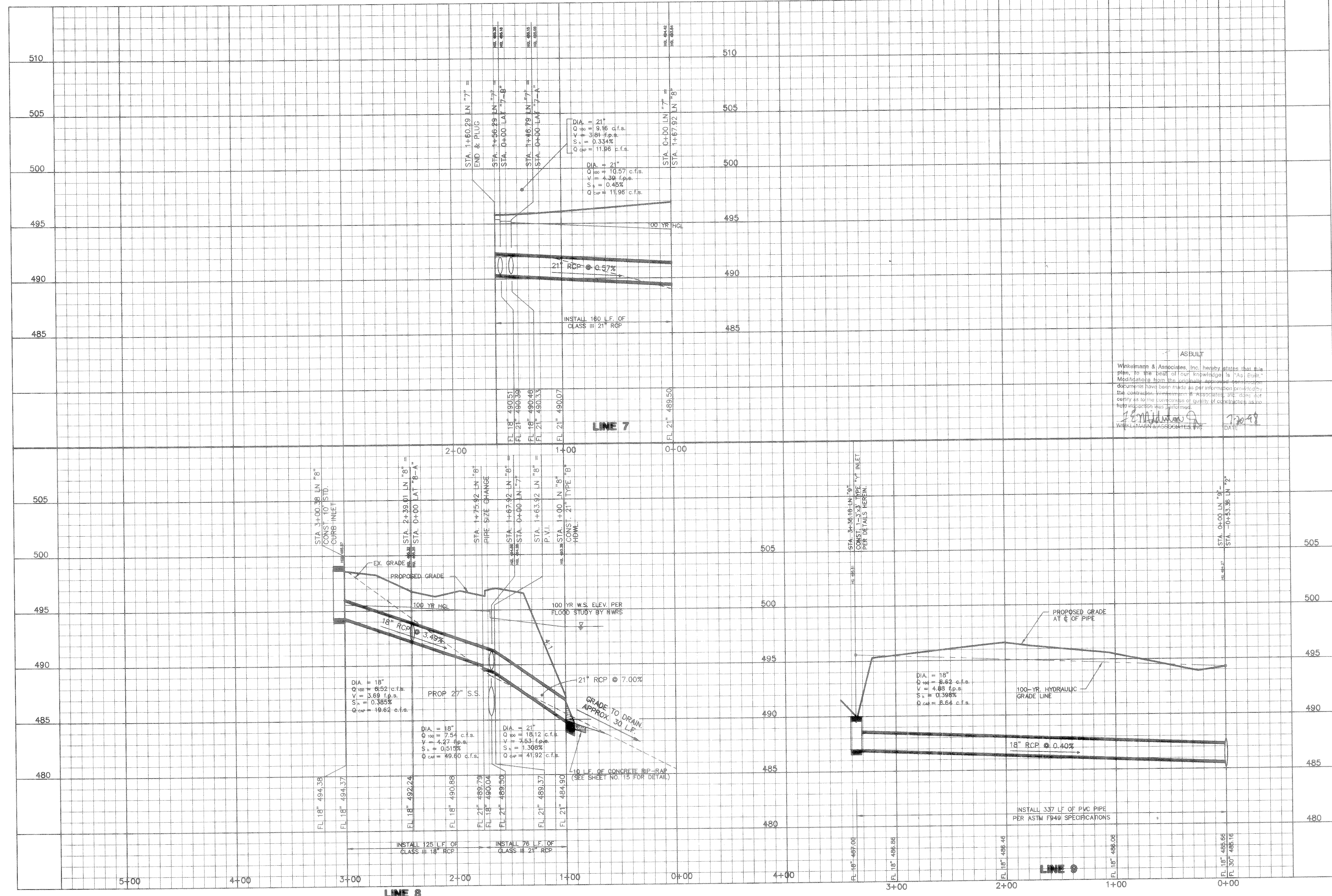

Winkelmann & Associates, Inc.
CONSULTING CIVIL ENGINEERS & SURVEYORS
12800 HILLCREST ROAD, SUITE 200
DALLAS, TEXAS 75250
(972) 490-7000 FAX (972) 490-7009 FAX

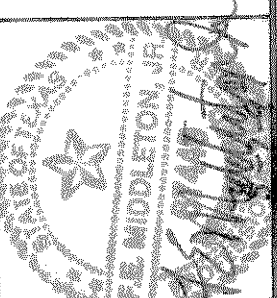

CARUTH LANE PHASE FOUR, 146
S.E. PARKS SURVEY, ABSTRACT NO. 122
CITY OF ROCKWALL, TEXAS
ROCKWALL COUNTY, TEXAS
LUMBERMAN'S INVESTMENT CORPORATION
5405 BELLEVUE ROAD, SUITE 225
DALLAS, TEXAS 75240

**STORM SEWER PROFILES
LINE 7, LINE 8 & LINE 9**

Scale: 1"=40' H Date: 5-9-97
Designed By: K.G.
Drawn By: T.C.
Checked By: F.E.M.
File: 146335P8.DWG
Project No.: 14633.01