

BENCHMARK:  
PK NAIL IN C OF CARUTH LANE & ALLEY INTER-SECTION 150'± EAST OF MORNINGSTAR DRIVE. ELEV. 491.68

BENCHMARK:  
"X" CHISELED IN C OF ALLEY EAST OF MORNINGSTAR DRIVE WITHIN 3RD LOT NORTH OF MIDNIGHT PASS. ELEV. 513.26

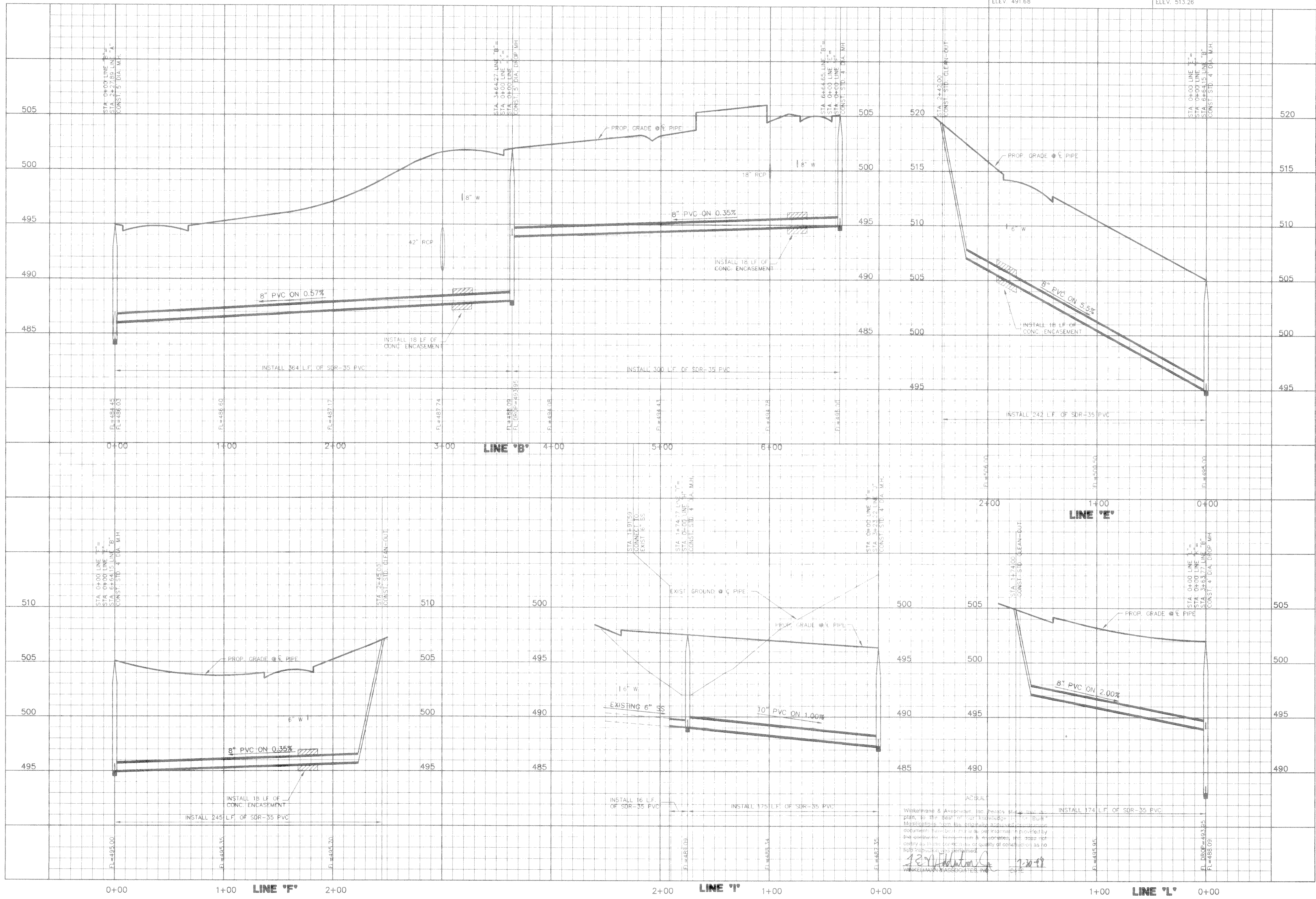

**Winkelmann & Associates, Inc.**  
CONSULTING CIVIL ENGINEERS & SURVEYORS  
12800 HILLCREST ROAD, SUITE 200  
DALLAS, TEXAS 75240  
(214) 465-7000  
(214) 465-7000 FAX

CARUTH LANE PHASE FOUR  
S.S. McCURRY SURVEY, ABSTRACT NO. 146  
M.B. JONES SURVEY, ABSTRACT NO. 122  
ROCKWALL COUNTY, TEXAS

LUMBERMEN'S INVESTMENT CORPORATION  
5495 BELTLINE ROAD, SUITE 225  
DALLAS, TEXAS 75240

**SANITARY SEWER PROFILES**  
**LINE 'B', LINE 'E', LINE 'F', LINE 'I' & LINE 'L'**

Scale: 1"=4' V Date: 5-9-97  
Designed By: R.B.  
Drawn By: MK  
Checked By: F.E.M.  
File: 14633SSB.DWG  
Project No.: 14633.01

**21**  
**OF**  
**29**

Winkelmann & Associates, Inc. hereby certifies that the plan, to the best of our knowledge, is a true and correct representation of the field conditions and that we are not providing any warranty or guarantee of quality of construction as no field inspection was performed.

*[Signature]*  
WINKELMANN & ASSOCIATES, INC.  
DATE: 7-20-98