

BENCHMARK:
PK NAIL IN ☉ OF CARUTH LANE & ALLEY INTER-
SECTION 150'± EAST OF MORNINGSTAR DRIVE.
ELEV. 491.68

BENCHMARK:
"X" CHISELED IN ☉ OF ALLEY EAST OF MORNINGSTAR
DRIVE WITHIN 3RD LOT NORTH OF MIDNIGHT PASS.
ELEV. 513.26

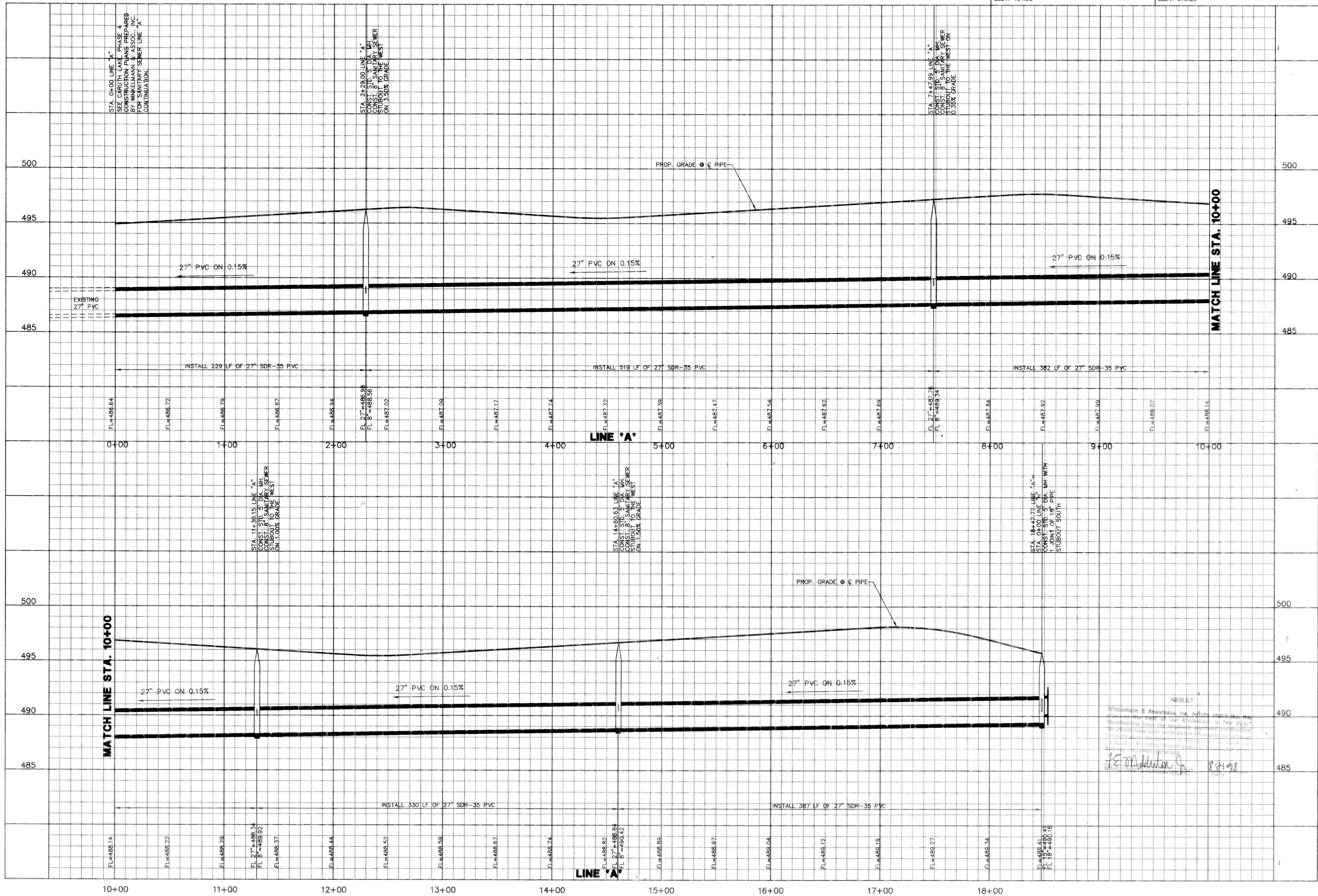

ASBULL

Winkelmann & Associates, Inc. hereby states that the design shown on this drawing is based on the information furnished to us and that we are not responsible for any errors or omissions in the design or construction of the project.

J.E. Addonax Jr. 8/21/98

Winkelmann & Associates, Inc.
CONSULTING CIVIL ENGINEERS & SURVEYORS
12800 HILLCREST ROAD, SUITE 200
DALLAS, TEXAS 75244
(214) 492-7000
(214) 492-7099 FAX

CARUTH LANE PHASE FIVE
S.S. McCURRY SURVEY, ABSTRACT NO. 146
M.B. JONES SURVEY, ABSTRACT NO. 122
OF COUNTY OF DALLAS, TEXAS
ROCKWALL COUNTY, TEXAS

LUMBERMEN'S INVESTMENT CORPORATION
5495 BELLEVUE ROAD, SUITE 225
DALLAS, TEXAS 75244

SANITARY SEWER PROFILE
LINE 'A'

Scale: 1"=20' H
Date: 5/7/97
Designed By: R.B./KG
Drawn By: MK/KG
Checked By: F.E.M.
File: 146335M/DWG
Project No.: 14633.01