

LUMBERMEN'S INVESTMENT CORPORATION

CURVE	RADIUS	DELTA	TANGENT LENGTH	CHORD	BEARING
C-1	300.00'	24°42'58"	65.71'	129.38'	S60°22'19"E

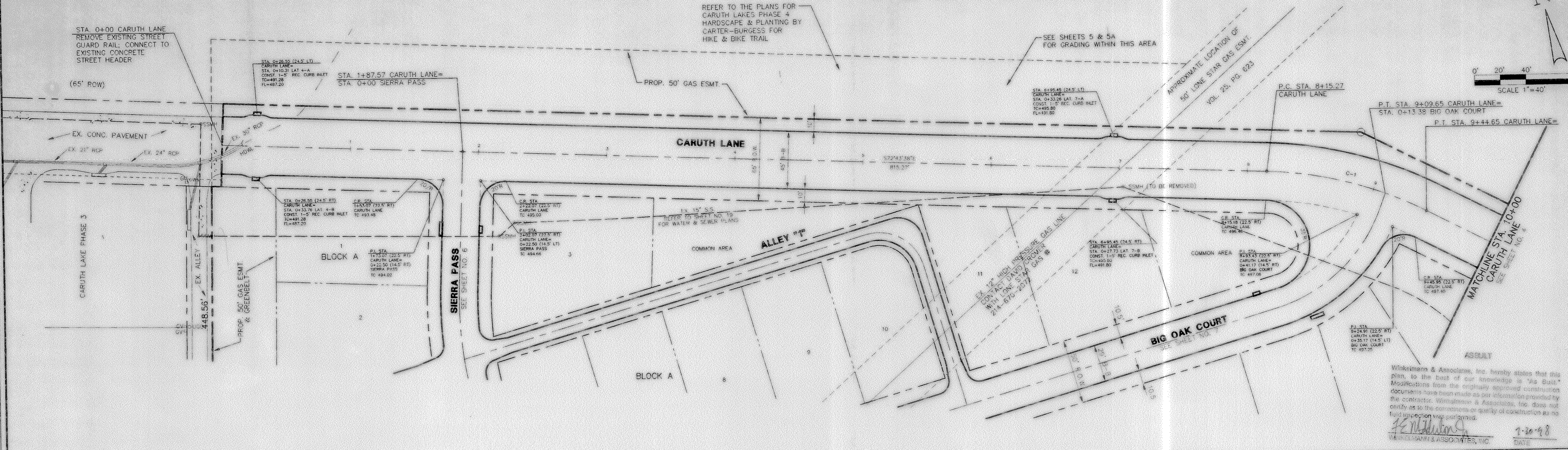
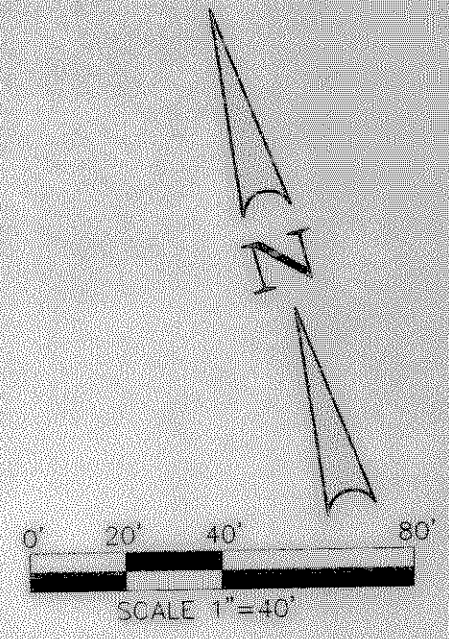

WinkeImann & Associates, Inc. hereby states that this plan to the best of our knowledge is the "Best" Modification from the originally approved construction documents. WinkeImann & Associates, Inc. does not certify as to the correctness or quality of construction as no field inspection was performed.

*[Signature]* 7-30-98  
DATE

BENCHMARK: PK NAIL IN C OF CARUTH LANE & ALLEY INTERSECTION 150'± EAST OF MORNINGSTAR DRIVE. ELEV. 491.68

BENCHMARK: "X" CHISELED IN C OF ALLEY EAST OF MORNINGSTAR DRIVE WITHIN 3RD LOT NORTH OF MIDNIGHT PASS. ELEV. 513.26

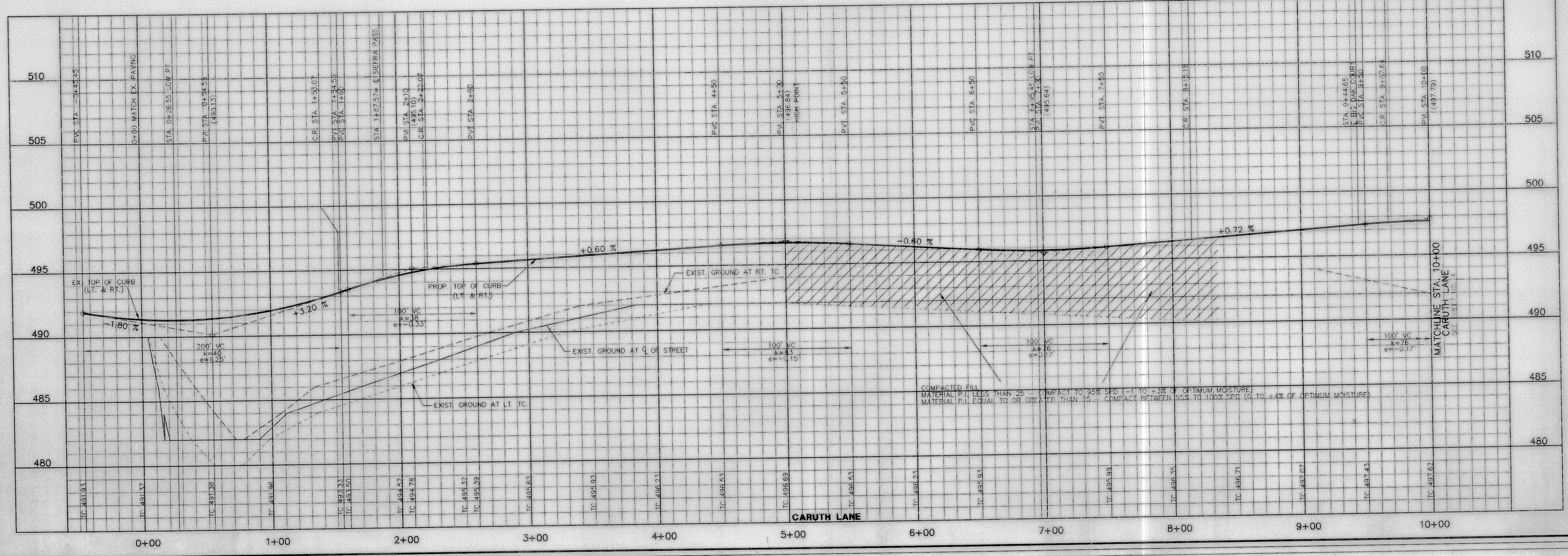

COMPACTED FILL MATERIAL P.L. LESS THAN 25% IMPACT TO 95% SPD (-1 TO +3% OF OPTIMUM MOISTURE) MATERIAL P.L. EQUAL TO OR GREATER THAN 25% COMPACT BETWEEN 95% TO 100% SPD (0 TO +4% OF OPTIMUM MOISTURE)

**WinkeImann & Associates, Inc.**  
CONSULTING CIVIL ENGINEERS & SURVEYORS  
13800 Hillcrest Road, Suite 200  
Dallas, Texas 75220  
(214) 465-7999 FAX  
(214) 465-7999 FAX

CARUTH LAKE PHASE FOUR  
S.S. McCURRY SURVEY, ABSTRACT NO. 146  
M.B. JONES SURVEY, ABSTRACT NO. 122  
ROCKWALL COUNTY, TEXAS

LUMBERMEN'S INVESTMENT CORPORATION  
5997 BELLEVILLE ROAD, SUITE 225  
DALLAS, TEXAS 75240

**PAVING PLAN & PROFILE**  
**CARUTH LANE STA. 0+00 TO STA. 10+00**

Scale: 1"=40' Date: 10/1/97  
Designed By: RB  
Drawn By: MK  
Checked By: P.E.M.  
File: 146334P1.DWG  
Project No.: 14633.01(20)

3  
29